'61

THE LANTERN

Digitized by the Internet Archive
in 2012 with funding from
LYRASIS Members and Sloan Foundation

http://www.archive.org/details/lantern1961unse

LAMBUTH COLLEGE

THE LANTERN

1961

92656

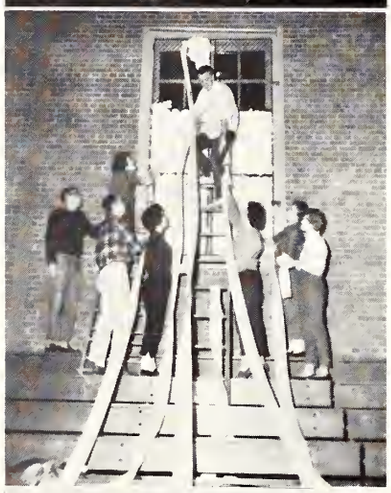

R
LD2668
.L66
J001

CONTENTS

TABLE OF CONTENTS

- FACULTY . . . . . PAGE 10
- STUDENTS . . . . . PAGE 17
- PERSONALITIES . . . . . PAGE 53
- ORGANIZATIONS . . . . . PAGE 69
- GREEKS . . . . . PAGE 99
- ATHLETICS . . . . . PAGE 113
- ADVERTISEMENTS . . . . . PAGE 141

NEW DORMITORY, Girls' Entrance, on which construction began in 1958, occupied in the fall of 1959, accommodates 100 students. It consists of three complete floors, containing bedrooms with connecting baths, parlors, lounges, and other modern conveniences.

THE ADMINISTRATION BUILDING. THE AMOS JONES MEMORIAL HALL is a four story structure. It contains, on the ground floor, the Business Education Department; on the first floor, administrative offices and library; on the second floor, classrooms, offices, and auditorium; and, on the third floor, science classrooms, and offices.

SPRAGUE HALL, residence for women, contains rooms for over 100 students. It consists of three complete floors containing bedrooms, parlors, lounges, and other conveniences for comfortable, gracious living and of a ground floor in the western half of the building with facilities for the home economics department.

THE CHAPEL, completed in 1957 and occupying a commanding position on the campus, emphasizes the centrality of religion in the life of the College.

EPWORTH HALL, residence for men, is a four-story building, with rooms for over 100 students. It was thoroughly renovated and redecorated in 1960.

NEW DORMITORY
Boys' Entrance

A man respected as a minister . . . He practices a real and vital faith and inspires others to the Christian life.

A man respected as a teacher and scholar . . . He accepts us as we are—yet challenges us beyond ourselves.

A man well-loved as a friend . . . His participation in the fellowship on campus and his sympathetic counseling endear him to all of us privileged to call him a friend.

To this man, with love and
respect, we dedicate the
1961 Lantern . . .

DR. RAY MAXWELL ALLEN

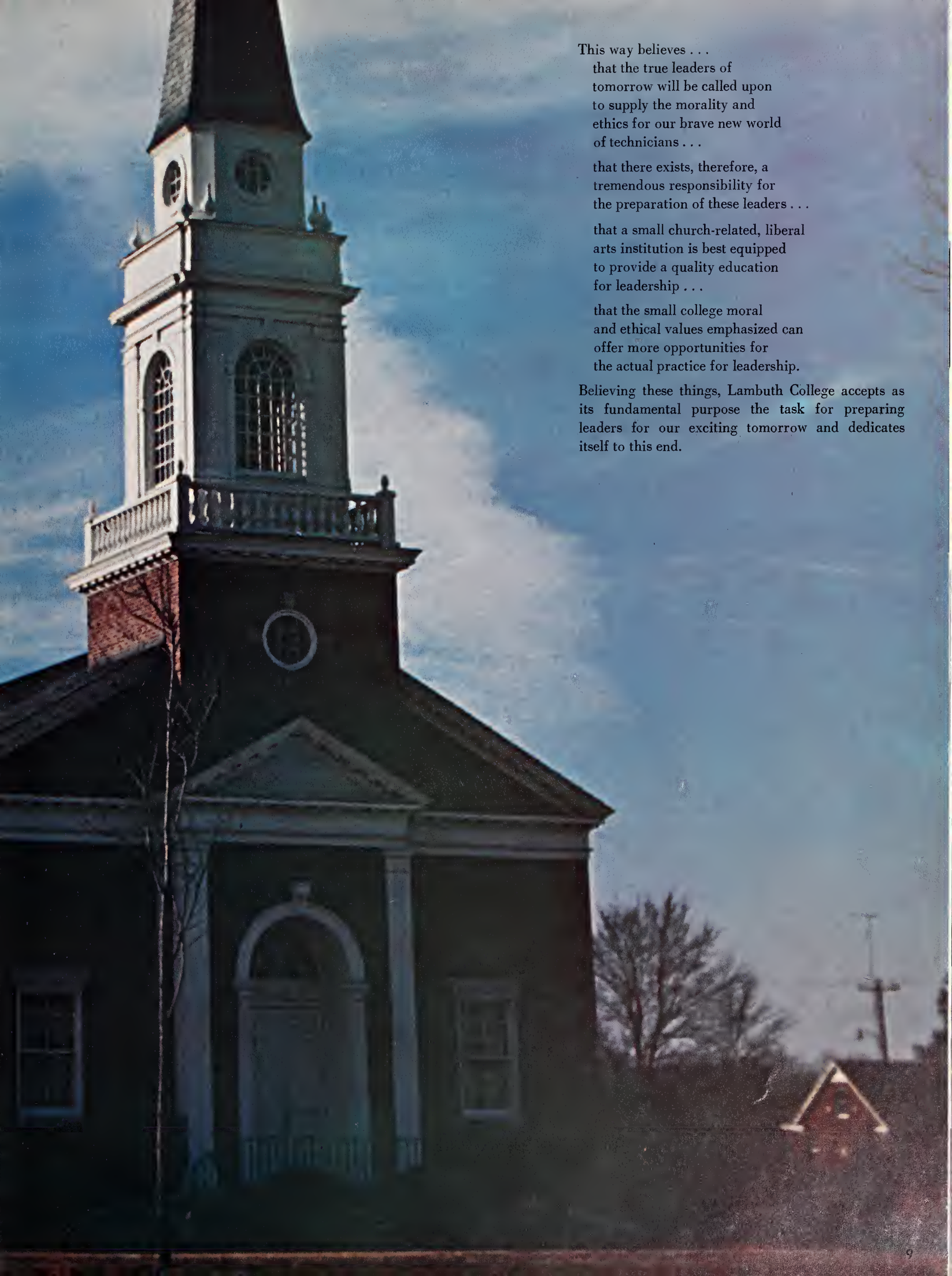

This way believes . . .

that the true leaders of tomorrow will be called upon to supply the morality and ethics for our brave new world of technicians . . .

that there exists, therefore, a tremendous responsibility for the preparation of these leaders . . .

that a small church-related, liberal arts institution is best equipped to provide a quality education for leadership . . .

that the small college moral and ethical values emphasized can offer more opportunities for the actual practice for leadership.

Believing these things, Lambuth College accepts as its fundamental purpose the task for preparing leaders for our exciting tomorrow and dedicates itself to this end.

DR. LUTHER L. GOBBEL . . .

PRESIDENT OF LAMBUTH COLLEGE

WALTER H. WHYBREW, B.S., M.S., Ed.D.
Dean-Registrar

STELLA WARD, A.B., M.A.
Director of Admissions and Dean of Students

J. RICHARD BLANTON, B.S., M.S.
Business Manager

W. K. WHETSTONE, A.B, S.T.B.
Dean of Men and Director of Religious Life

RAY M. ALLEN
A.B., B.D., Ph.D.—Religion
ALWARD E. BROWN
A.B., B.S., M.A., Ph.D.—Mathematics and Physics
ROBERT G. CARR
B.Mus., M.Mus.—Music: Piano and Organ

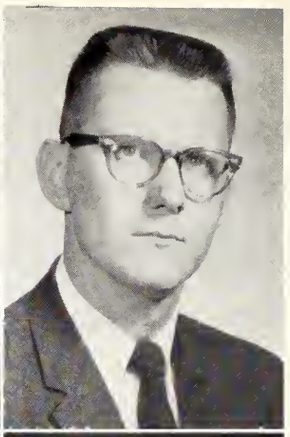

JOHN A. CHEEK
B.A., M.S.—Biology
EMILY HASTINGS CLARK
A.B., A.M.—Education
KATHARINE CLEMENT
A.B., A.M., B.S. in L.S.—Librarian

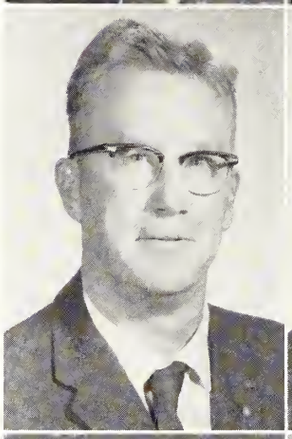

SARAH V. CLEMENT
A.B., A.M.—English
NELLE NORMAN COBB
B.S., M.S.—Home Economics
WILLIAM W. CUMMINGS
B.S., M.A.—Chemistry

JOHN DeBRUYN
A.B., A.M., M.A., Ph.D.—English
BILLIE PEARSON EXUM
A.B., B.S., LL.B., M.A.—Sociology
JOHN QUINTON HOFFMAN
B.S., M.A.—Business Administration

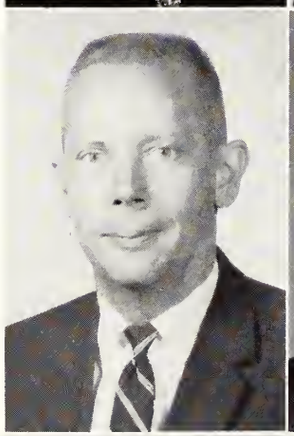

JAMES E. HULL
A.B., B.D., Ph.D.—Religion
FRED W. JEANS
A.B., A.M., Ph.D.—Foreign Languages
EDWARD JERVEY
A.B., E.T.B., A.M., Ph.D.—History

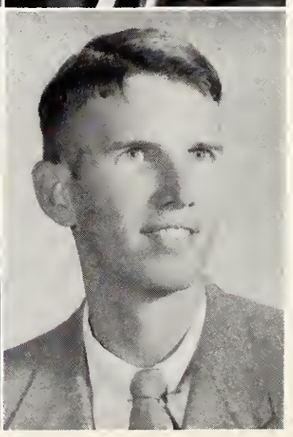

WILMA McCAGUE
B.S. in Ed., M.A.—Speech
HAROLD W. McSWAIN
B.S., M.A., B.D.—Religion
ROBERT R. MALONE
A.B., M.F.A.—Art

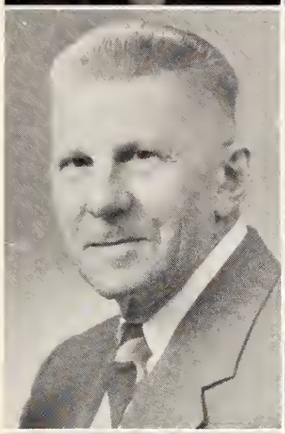

WILLIAM W. MILLS
B.S., M.Sc., Ph.D.—Chemistry
FREDERICK T. NEELY
B.S., A.M.—Economics
ARTHUR D. OXLEY
B.S., A.M.—Biology

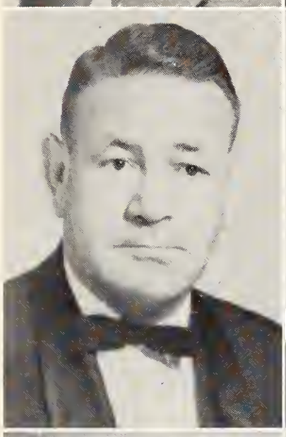

GEORGE W. ROUNTREE
A.B., M.A.—Education and Psychology
J. ALLEN SINGLETON
B.A., M.A.—Political Science and History
W. W. SNAPP
B.A., M.A.—English

BARNEY M. THOMPSON
B.S., M.Ed.—Director of Music; Voice
JOSEPH C. WATLINGTON
B.S., M.A., M.B.S.—Sciences
HENRY WILLIAMS, JR.
B.M.E., M.A.—Education

KATHERINE K. WILLIAMS
A.B.—Business Administration
ROSCOE C. WILLIAMS
A.B., M.A.—Physical Education

EMERITUS FACULTY

MARVIN E. EAGLE
A.B., A.M., LL.D.—History
ARTHUR E. EVANS
A.B., A.M.—Modern Languages

STAFF

Mrs. Elsie Robertson
Administrative Assistant

Mrs. James Witherspoon
A.B.
Secretary to Dean-Registrar

Miss Gertrude Hanna
Secretary

Mrs. Charles Travis
Manager, Bookstore
Supervisor, Student Center

Mrs. P. D. Kersh
Hostess, Center Dormitory

Mrs. J. B. King
Hostess, New Dormitory

Dr. E. L. Robinson
Director, Public Relations

Mrs. W. R. Spencer
Bookkeeper

Mrs. Thelma Walker
Dietitian

Miss Ruth Marr, B.S., A.M.
Assistant Librarian

Mrs. Maye Galbraith
Secretary to Business Manager

Mrs. Rena Hampton
Hostess, Epworth Hall

Mrs. Robert McGowan
Hostess, Sprague Hall

PHASES OF STUDENT LIFE . . .

Study in the Library

History Lecture by
Dr. Jervey

Typical Scene
in
the Cafeteria

BIOLOGY

WORLD LITERATURE

RELIGION

CHEMISTRY

STUDENTS

Left to right—
JUNE MARGRAVE
Treasurer
FRED HANLEY
President
BOBBY WELCH
Vice-President
JUDY PAGE
Secretary

SENIOR CLASS OFFICERS

JOHNNY LEE ALEXANDER, B.S.
Jackson, Tennessee
Major: Chemistry, Mathematics *Minor:* Economics

PATRICIA ALEXANDER, B.A.
Humboldt, Tennessee
Major: English *Minor:* Biology
Omega.

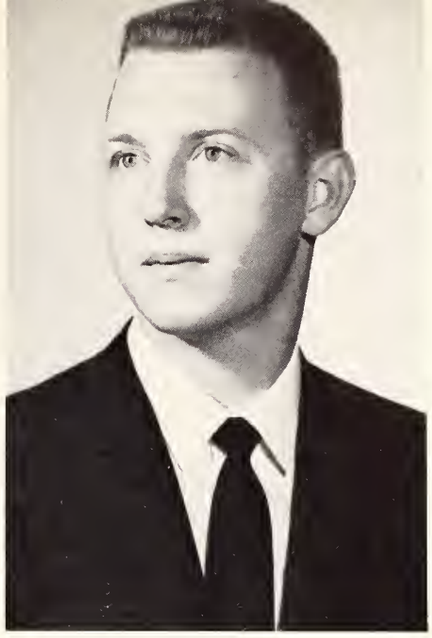

JIMMY C. ARNOLD, B.A.
Jackson, Tennessee
Major: History *Minor:* Phys. Ed.
"L" Club, SNEA, Basketball—Captain, Baseball.

PAULA NAN BALLINGER, B.A.
Memphis, Tennessee
Major: Elementary Education
Secretary of Sophomore Class, Student Council, Executive Committee, SCA—Council, LANTERN Staff, Lambuth College Choir, SNEA, Alpha Omicron Pi—Pledge President—Reporter—Vice-President—President, Panhellenic Council, Basketball Royalty, Kappa Sigma Sweetheart, Omicron Phi Tau, Who's Who Among Students in American Colleges and Universities.

CLARA MAY BARHAM, B.A.
Jackson, Tennessee
Major: Elementary Education
SNEA.

ROBERT BONEE, B.S.
Enville, Tennessee
Major: Business Administration *Minor:* Sociology
Epworth Dorm Council—President—Treasurer.

MARY RUTH BURNS, B.A.
Jackson, Tennessee

Major: Elementary Education
SNEA.

DOROTHY BUTLER, B.A.
Dyersburg, Tennessee

Major: Business Administration *Minor:* English
New Dormitory Council—Secretary-Treasurer—President, SNEA—Treasurer.

VAN CAMP COOPER CHILES, B.A.
Jackson, Tennessee

Major: History *Minor:* Philosophy-Religion
Ministerial Association.

CLARENCE COLBY, JR., B.S.
Memphis, Tennessee

Major: Chemistry *Minor:* Biology
Executive Committee, All-College Social Committee, Lambuth Vision Staff—Sports Editor—Greek Editor, Lambuth Theatre, Delta Psi Omega, Science Club, Kappa Alpha Order—Scholarship Officer—No. I, Inter-fraternity Council—President, Omicron Phi Tau.

SARAH KATHRINE COUNCIL, B.A.
Jackson, Tennessee

Major: Elementary Education *Minor:* Sociology
LANTERN Staff, Music Club, Lambuth College Choir, Ensemble, Chapel Choir, Lambuth Theatre, Delta Psi Omega, SNEA, SCA, Alpha Omicron Pi—Balfour Rep.—Rush Chairman—Student Broadcast Crew, Cheerleader, Miss Lambuth Royalty.

LELA SERENA CROSSWELL, B.A.
Jackson, Tennessee

Major: Music *Minor:* English
Lambuth College Choir.

THOMAS L. EDWARDS, B.S.
Pinson, Tennessee

Major: History *Minor:* English

Ministerial Association, Kappa Alpha Order—No. VIII.

ELEANOR JANE ESPEY, B.A.
Huntingdon, Tennessee

Major: Sociology *Minor:* Business Education

New Dormitory Council—Vice-President, LANTERN Staff, Lambuth Vision Staff, Lambuth College Choir, SCA.

JOHN S. EVERETT, JR., B.S.
Collierville, Tennessee

Major: Mathematics *Minor:* English

Student Body President, President of Sophomore Class, Student Council, Executive Committee, SCA—Council—President, "L" Club, SNEA, Baseball—Captain, Tennis, Golf, Cheerleader.

MARY NEAL FRANKLIN, B.A.
Covington, Tennessee

Major: Elementary Education

SCA—Council, Lambuth College Choir, Lambuth Theatre, SNEA —Secretary.

BILLY JOE GLOVER, B.S.
Selmer, Tennessee

Major: Biology *Minor:* English

Epworth Dormitory Council, Sigma Alpha.

JONIE LEE GREER, B.S.
Somerville, Tennessee

Major: Business Administration *Minor:* Economics

New Dorm Council Secretary-Treasurer, Lambuth Vision—Circulation Manager, Lambuth Theatre, Golf.

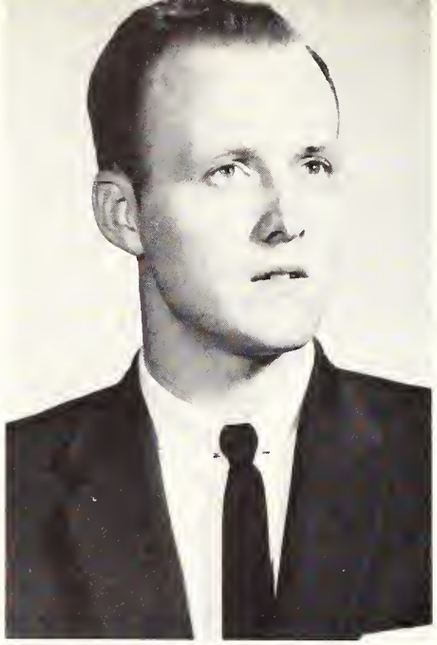

FRED W. HANLEY, B.S.
Jackson, Tennessee

Major: Sociology *Minor:* Education-Psychology

Student Body Vice-President, Vice-President of Freshman Class, President of Senior Class, Student Council, Executive Committee, Judicial Comm., Special Events Committee, All-College Social Committee—Co-Chairman, Intramural Sports Committee, Student Chapel Committee, SCA—Council, Epworth Dormitory Council—Treasurer, LANTERN Staff—Sports Editor, Lambuth Vision Staff—Editorial Advisor, "L" Club, SNEA, Ministerial Association, Cheerleader, Student Affairs Comm., Who's Who Among Students in American Colleges and Universities.

GEORGE R. HATTLE, B.S.
Memphis, Tennessee

Major: Sociology *Minor:* History

Lambuth College Choir, Ensemble, Chapel Choir, Ministerial Association.

GEORGIA BETH HENSON, B.A.
Benton, Kentucky

Major: Music *Minor:* English

Executive Committee, LANTERN Staff, Lambuth Vision Staff, Music Club—President, Lambuth College Choir—Accompanist, Ensemble, Chapel Choir, Lambuth Theatre, Delta Psi Omega—Secretary-Treasurer, SCA, Alpha Omicron Pi—Assistant Corresponding Secretary—Reporter to To Dragma—Songleader.

JENNIFER CAYLENE JOHNSON, B.S.
Gleason, Tennessee

Major: Chemistry *Minor:* Biology

Executive Committee, Center Dormitory Council—President, Lambuth Theatre, Delta Psi Omega, SCA, Science Club.

MARTHA SANDRA JOHNSON, B.A.
Benton, Kentucky

Major: Sociology *Minor:* Home Economics

Executive Committee, Special Events Committee—Co-Chairman, All-College Social Committee, SCA—Council—Vice-President, Vision Staff, "L" Club, SNEA, Alpha Omicron Pi—Public Relations Officer—Panhellenic Delegate, Panhellenic Council—Secretary-Treasurer, Cheerleader—Captain, Miss Lambuth Royalty, Who's Who Among Students in American Colleges and Universities.

LINDA GAIL JONES, B.A.
Gordonsville, Tennessee

Major: Christian Education *Minor:* Soc.

CLIFFORD KEY, B.S.
Bemis, Tennessee

Major: History *Minor:* Biology

REBECCA KING, B.A.
Pinson, Tennessee

Major: Business *Minor:* English

Sigma Kappa—Pledge Vice-President, SNEA.

JIMMY B. LOCKHART, B.S.
Jackson, Tennessee

Major: Chemistry *Minor:* Economics

LANTERN Staff, Lambuth Vision Staff, Science Club, Kappa Alpha Order—No. VI.

LELIA HEVER LOWRY, B.A.
Jackson, Tennessee

Major: History *Minor:* Spanish

All-College Social Committee, SCA—Council, Lambuth Vision Staff, Lambuth College Choir, Ensemble, Chapel Choir, Lambuth Theatre, Delta Psi Omega, SNEA—Public Relations—Reporter, Alpha Omicron Pi—Scholarship Chairman—Philanthropic Officer, Religious Life Council, Intercollegiate Christian Council.

BETTY LOU LUCKEY, B.S.
Jackson, Tennessee

Major: History *Minor:* Mathematics

SNEA.

DONALD NEWTON LYERLY, B.S.
Memphis, Tennessee

Major: Chemistry *Minor:* Biology

Vice-President of Sophomore Class, Student Council, Executive Committee, Judicial Committee Chief Justice, Intramural Sports Committee, "L" Club, SCA, Basketball, Track, Golf—Captain, Marshal for 1960 Class, Who's Who Among Students in American Colleges and Universities.

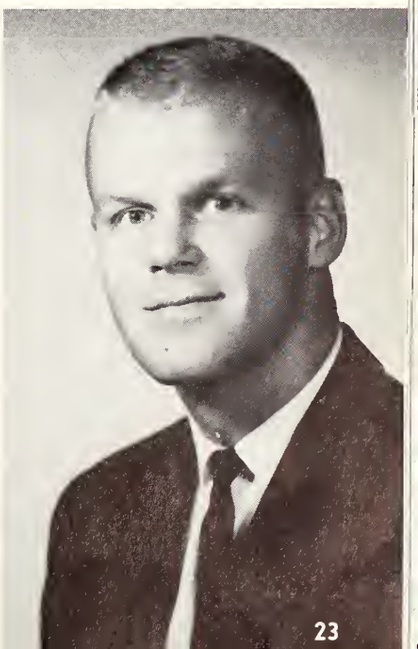

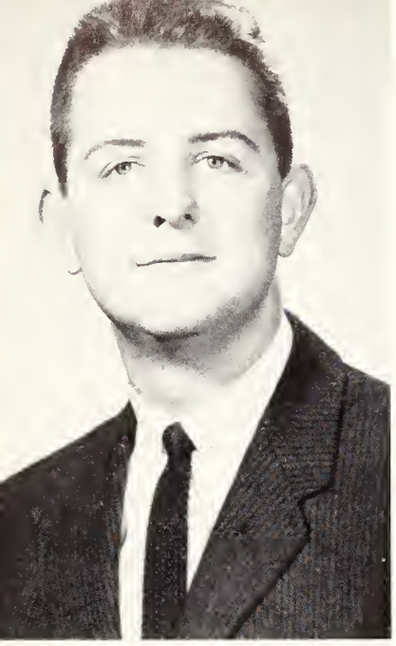

JOE W. McLEARY, B.S.
Jackson, Tennessee

Major: Economics *Minor:* Business

Lambuth Vision Staff—Advertising Manager, Student Handbook Committee—Co-Chairman.

CHARLES W. McLEMORE, B.S.
Humboldt, Tennessee

Major: Sociology *Minor:* Political Science

Executive Committee, Student Chapel Committee, Epworth Dormitory Council—Secretary, LANTERN Staff, Lambuth Vision Staff, Lambuth Theatre, SNEA, Delta Sigma Phi—President—Secretary—Pledge Master—Scholarship Chairman—Alumni Chairman, Interfraternity Council—Secretary.

MARILYN MANNING, B.A.
Finley, Tennessee

Major: English *Minor:* Spanish

Student Body Secretary, Student Council, Executive Committee, SCA—Council—Literature Chairman—Representative to MSM—Lambuth Vision Staff, Lambda Iota Tau—Vice-President, SNEA—President, Alpha Omicron Pi—Pledge Treasurer—Assistant Treasurer—Treasurer—Fraternity Education Chairman, Omicron Phi Tau, Who's Who Among Students in American Colleges and Universities.

HAROLD D. MANGRUM, B.A.
Lavina, Tennessee

Major: Business *Minor:* Economics

JUNE MARGRAVE, B.S.
Gleason, Tennessee

Major: Biology *Minor:* Mathematics

Treasurer of Senior Class, Student Council, Special Events Committee, Sprague Dormitory Council—Secretary-Treasurer—SNEA, SCA, Science Club, Omicron Phi Tau.

FLORA ALICE MARLOW, B.A.
Jackson, Tennessee

Major: English *Minor:* Mathematics

Judicial Committee, SCA Council, Student Handbook Committee, Lambda Iota Tap, Lambuth College Choir, Ensemble, Chapel Choir, SNEA, Sigma Kappa—Registrar—2nd Vice-President, Omicron Phi Tau, Religious Life Council—Secretary, Marshal for 1960 Class, Who's Who Among Students in American Colleges and Universities.

THOMAS RAY MILLS, B.S.
Mason, Tennessee

Major: Sociology *Minor:* Biology

Student Council, Executive Committee, All-College Social Committee Co-Chairman.

JOHN B. MINGUS, B.A.
Lebanon, Tennessee

Major: Speech-Drama *Minor:* History

Executive Committee, Student Chapel Committee, LANTERN Staff—Business Manager, Lambuth Vision Staff, Lambuth College Choir, Chapel Choir, Ensemble, Lambuth Theatre—President, Delta Psi Omega—President, Tenn. MSM President—Motive Chairman.

MARGARET NEAL MOORE, B.A.
Covington, Tennessee

Major: Elementary Education

Student Council, New Dormitory Council Vice-President, SNEA, SCA, Alpha Omicron Pi—Recording Secretary—Rush Chairman, Panhellenic Council, Miss Lambuth, Homecoming Queen.

REX NORVILLE, B.S.
Lexington, Tennessee

Major: Business Administration *Minor:* Economics

JOY OLHAUSEN, B.A.
Jackson, Tennessee

Major: Sociology *Minor:* English

DONNA JUNE OVERSTREET, B.A.
Paducah, Kentucky

Major: Elementary Education *Minor:* Christian Education

SCA—Council—Secretary, Center Dormitory Council, Lambuth College Choir, Lambuth Theatre, SNEA—Vice-President, Religious Life Council, Religious Life Executive Committee, Chapel Choir, Ensemble, Intercollegiate Christian Council—President, Who's Who Among Students in American Colleges and Universities.

BOBBIE FRANCIS PACE, B.S.
Mayfield, Kentucky

Major: Home Economics *Minor:* Business Administration

Treasurer of Freshman Class, Executive Committee, Judicial Committee, Special Events Committee Co-Chairman, Student Chapel Committee, Sprague Dormitory Council, LANTERN Staff, Lambuth Vision Staff, Lambuth College Choir, Chapel Choir, Ensemble, SCA, Alpha Omicron Pi—Corresponding Secretary.

JUDITH ANN PAGE, B.A.
Fulton, Kentucky

Major: Sociology *Minor:* Business

Secretary of Senior Class, Secretary of Junior Class, Executive Committee, All-College Social Committee Co-Chairman, LANTERN Staff, SCA.

LARRY E. PEACH, B.A.
Fruitland, Tennessee

Major: History *Minor:* Political Science

JOE EDWARD PENNEL, JR., B.A.
Memphis, Tennessee

Major: History *Minor:* English

Vice-President of Junior Class, Student Council, Executive Committee, Judicial Committee Chief Justice, Intramural Sports Committee, Student Chapel Comm., SCA—Council—President, Epworth Dormitory Council—Vice-President, Ministerial Association—Vice-President, Religious Life Council, Religious Life Executive Committee, Student Broadcast Crew, Who's Who Among Students in American Colleges and Universities.

ROBIN EARL RAINEY, B.A.
Jackson, Tennessee

Major: Sociology *Minor:* Economics

SCA, Delta Sigma Phi—Secretary, Interfraternity Council.

CAROL JOANNE ROBERTS, B.S.
Lebanon, Pennsylvania

Major: Sociology *Minor:* Psychology

LANTERN Staff, Alpha Xi Delta—Corresponding Secretary—Parliamentarian.

OMA JOYCE ROBINSON, B.A.
Dyersburg, Tennessee

Major: English *Minor:* Spanish

Student Council, Executive Committee, Student Publicity Committee, Student Chapel Committee Co-Chairman, SCA—Council, LANTERN Staff—Co-Editor, Lambda Iota Tau—President, Music Club, Lambuth College Choir, Chapel Choir, Ensemble, Lambuth Theatre, Delta Psi Omega, SNEA—Program Chairman, Alpha Omicron Pi—Fraternity Education Officer—Standards Chairman, Religious Life Council, Franklin K. Billings Award, Delta Sigma Phi Royalty, Omicron Phi Tau, Who's Who Among Students in American Colleges and Universities.

CHARLES ROBERT RUSSELL, B.S.
Memphis, Tennessee

Major: Economics *Minor:* English

Executive Committee, All-College Social Committee, Intramural Sports Comm.—Chairman, Epworth Dormitory Council, New Dormitory Council—Secretary-Treasurer, Lambuth Vision Staff—Sports Editor, Kappa Alpha Order—No. II—No. VIII, Track, Student Broadcast Crew.

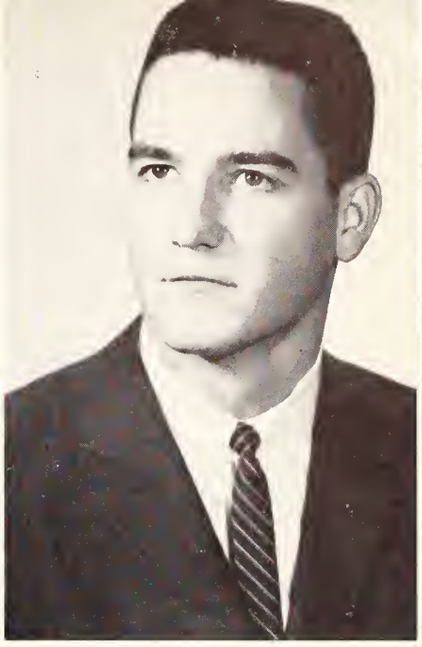

BILLIE CAROLYN SHAW, B.A.
Caruthersville, Missouri

Major: Christian Education *Minor:* Sociology

Secretary of Freshman Class, Special Events Committee, SCA—Council—Secretary, Sprague Dormitory Council, LANTERN Staff, Lambuth Vision Staff, Lambuth Theatre, Delta Psi Omega, Religious Life Council, Religious Life Executive Committee—Secretary, Tenn. MSM Secretary.

SHERRY LYNNE SEACAT, B.A.
Memphis, Tennessee

Major: Christian Education *Minor:* Spanish

Treasurer of Junior Class, Executive Committee, Judicial Committee, Special Events Committee, Student Publicity Committee Co-Chairman, New Dormitory Council—Chaplain, Lambuth College Choir, SNEA, SCA, Alpha Omicron Pi—Recording Secretary—Vice-President, Chapel Choir, Ensemble.

KENNETH WAYNE SHORT, B.S.
Jackson, Tennessee

Major: Biology *Minor:* Political Science

MARTHA ANNE STEPHENS, B.S.
Dyersburg, Tennessee

Major: Chemistry *Minor:* Biology

Center Dormitory Council—Chaplain—President.

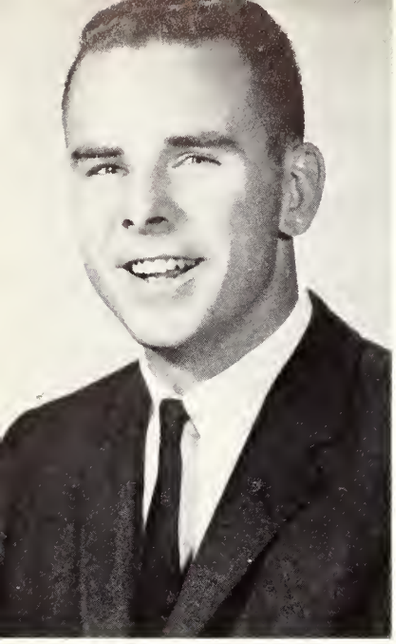

JERRY REEVES STROUPE, B.S.
Nashville, Tennessee

Major: History *Minor:* English

Kappa Alpha Order—No. II, Tennis.

JAMES DONALD TAYLOR, B.S.
Jackson, Tennessee

Major: Mathematics *Minor:* Biology

ROXIE DEA THOMPSON, B.A.
Jackson, Tennessee

Major: English *Minor:* Spanish

Treasurer of Sophomore Class, Student Council, Student Publicity Committee, Student Chapel Committee, Lambuth Vision Staff, Lambda Iota Tau—Secretary-Treasurer, Lambuth College Choir, Chapel Choir, Ensemble, SNEA, Alpha Omicron Pi—Historian—Music Chairman, Editor of weekly column in Jackson Sun, Who's Who Among Students in American Colleges and Universities.

JULIA REBECCA THORNTON, B.A.
Jackson, Tennessee

Major: Elementary Education

GLENNA LOU TRENT, B.A.
Dyer, Tennessee

Major: Elementary Education

SNEA, SCA, Alpha Omicron Pi—Activities Chairman—Doorkeeper—Leaders Council.

ROSEMARY TREVATHAN, B.S.
Gleason, Tennessee

Major: Home Economics *Minor:* Business

Executive Committee, Special Events Committee, Intramural Sports Comm. Lambuth Vision Staff, Lambuth College Choir, SCA, Alpha Omicron Pi—Historian.

FRANKLIN W. WELCH, B.A.
Milledgeville, Tennessee

Major: Sociology *Minor:* Biology

SCA—Council, Epworth Dorm Council, LANTERN Staff, Lambuth Vision Staff, Lambuth Theatre, Ministerial Association, Kappa Alpha Order—No. IV.

ROBERT NEIL WELCH, B.A.
Memphis, Tennessee

Major: History *Minor:* Biology

Vice-President of Junior Class, Vice-President of Senior Class, Student Council, Executive Committee, All-College Social Committee, SCA—Council, Epworth Dormitory Council, "L" Club, SNEA—Vice-President, Basketball—Captain, Track, Tennis—Captain.

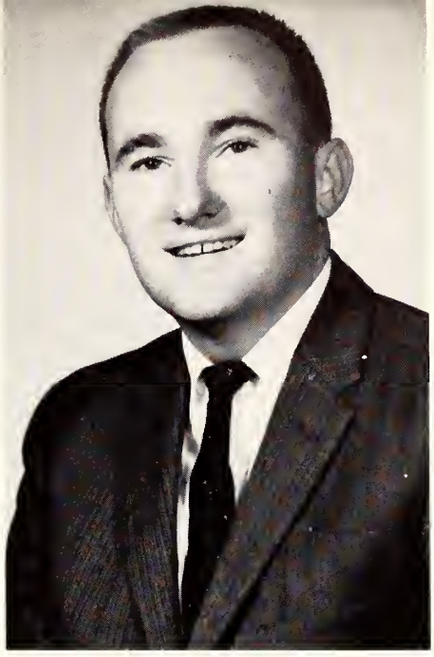

CARLOS NEAL WILDS, B.A.
Michie, Tennessee

Major: Speech *Minor:* Religion

MARTHA RAYE BOYD WILSON, B.A.
Pinson, Tennessee

Major: Sociology *Minor:* English

Executive Committee, Sigma Kappa—President, Panhellenic Council, Homecoming Queen.

JERRY NEWTON WOOD, B.S.
Jackson, Tennessee

Major: Biology *Minor:* Chemistry-Physics

Special Events Committee, SCA, Kappa Alpha Order—Publicity Chairman.

Not pictured:
ROBERT MEDLIN, B.A.
ALBERT BLAIR ARNETT, B.A.
RUBY HALL COLLINS, B.A.
JERRY SMITH, B.A.

JUNIOR CLASS OFFICERS

Left to right—
LIZ PHILLIPS
Treasurer
TOM CALDWELL
Vice-President
JUDY BROWNING
Secretary
WILLIE CHANDLER
President

Anita Allen
Marjorie Anthony
Cecilia Baker.
Joe Barnes
David Bell

Elaine Bellew
Etta Bishop
Thomas Caldwell
William Chandler
Joel Clark

Danny Coleman
Elsie Cox
Ronald Davis
Sarah Belle Day
Mary Louise Delashmit

Gayle Deloach
Janene Dunavant
Ann Frost
Mary Eleanor Gilbert
Emily Givens

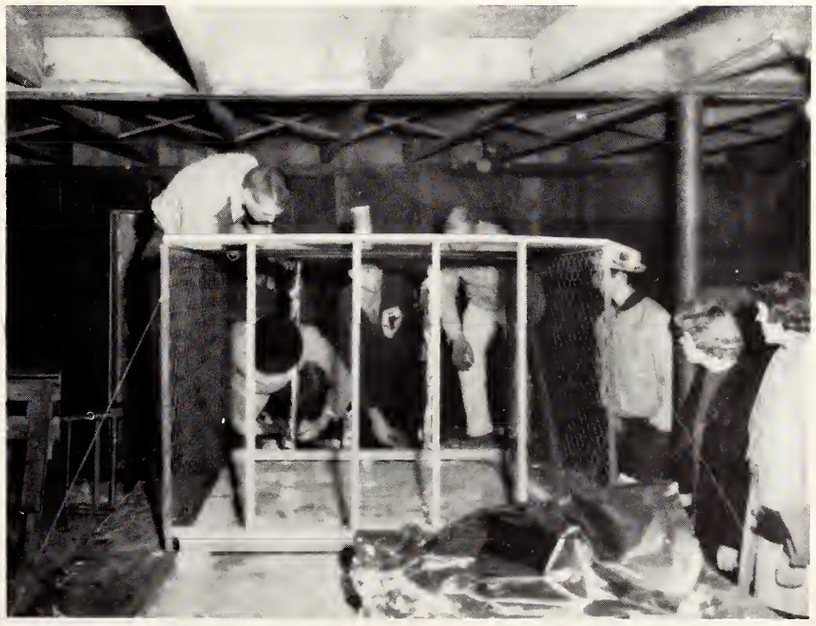

The Junior class working (?) on their Homecoming float.

Earlie Joe Griffin
Winnie Haas
Amy Harris
Dorcie Harris
Estelle Hill

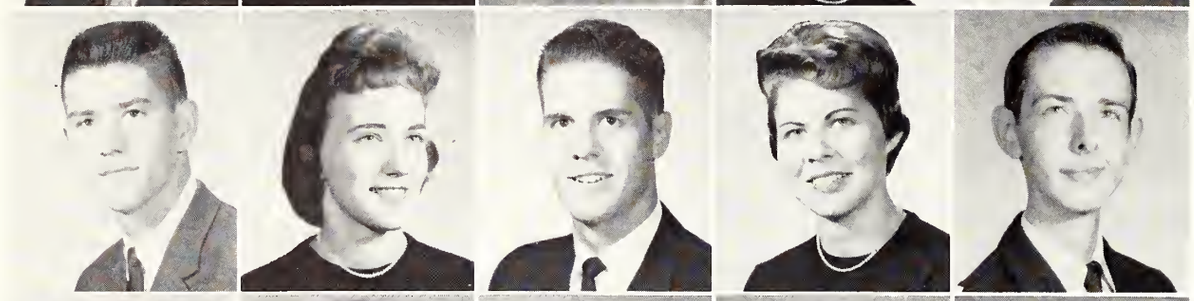

John Hunt
Linda Hurley
Lyman Hussey
Kay Jared
Stanley Jernigan

Charlotte Jones
Mrs. Jeanne Jones
Judy Jones
Wayne Kenner
Zoe Lanier

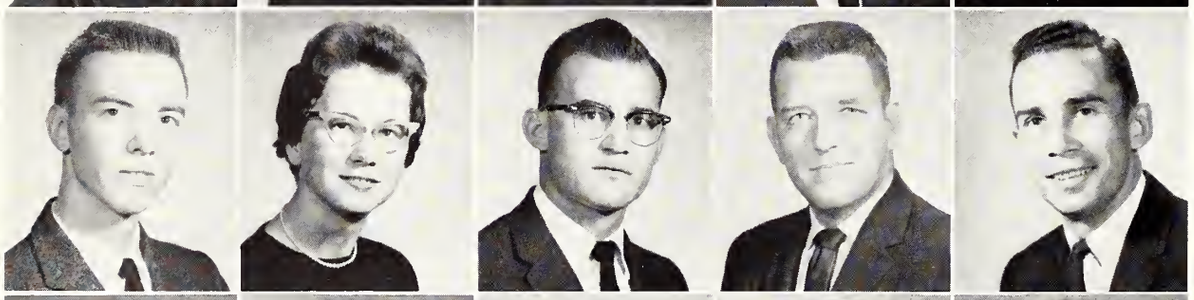

Kenneth Layton
Martha Leitschuh
Phillip McClure
Francis McCray
Dale McGee

Brenda McLean
Luther Malloy
Joy Moore
Larry Nace
Olivia Nash

Martha Norwood
Tony Parker
Elizabeth Phillips
Carolyn Pierce
Annette Plunk

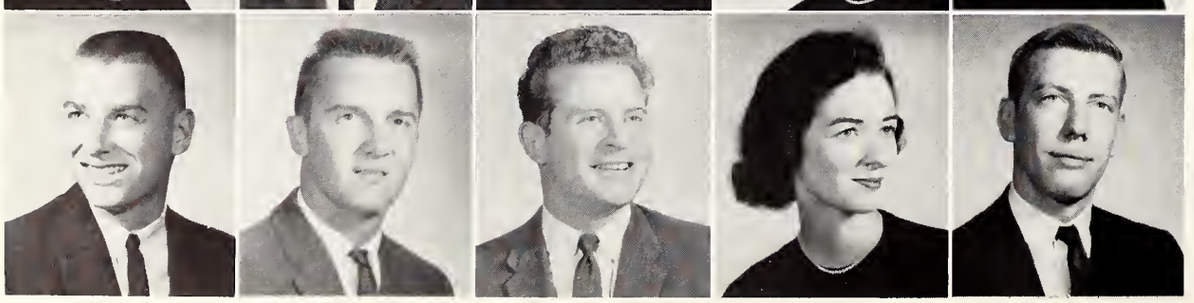

David Rudd
Larry Sanders
James Short
Nancy Siler
Carter Stainback

Charles Stavely
John Treon
Martha Tubbs
Edward Walton

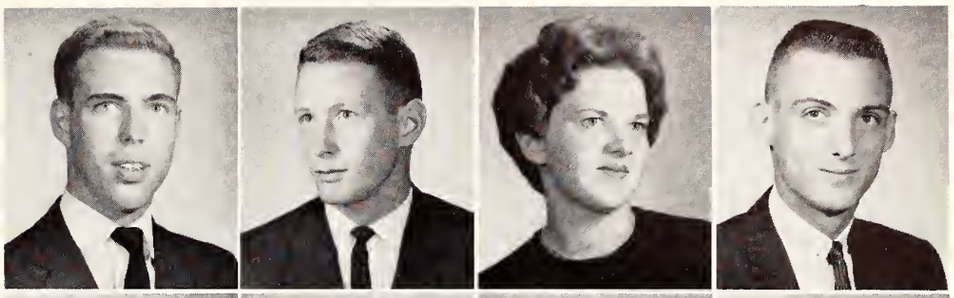

John Ward
Rosa Lee Webb
Cynthia Welch
Mrs. Faye West

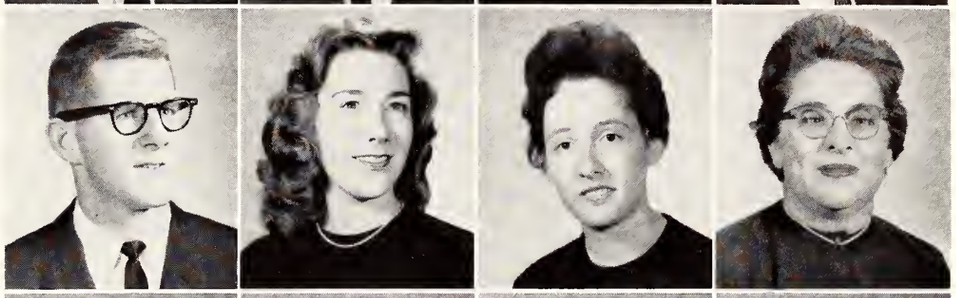

Don Williams
Bill Wheatley
Bill Witsell
Bobby Wolfe

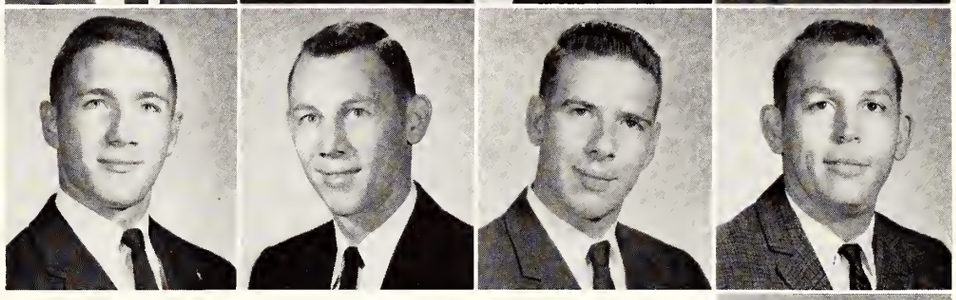

Joe Dan Wooten

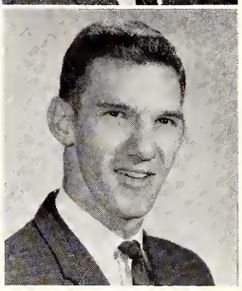

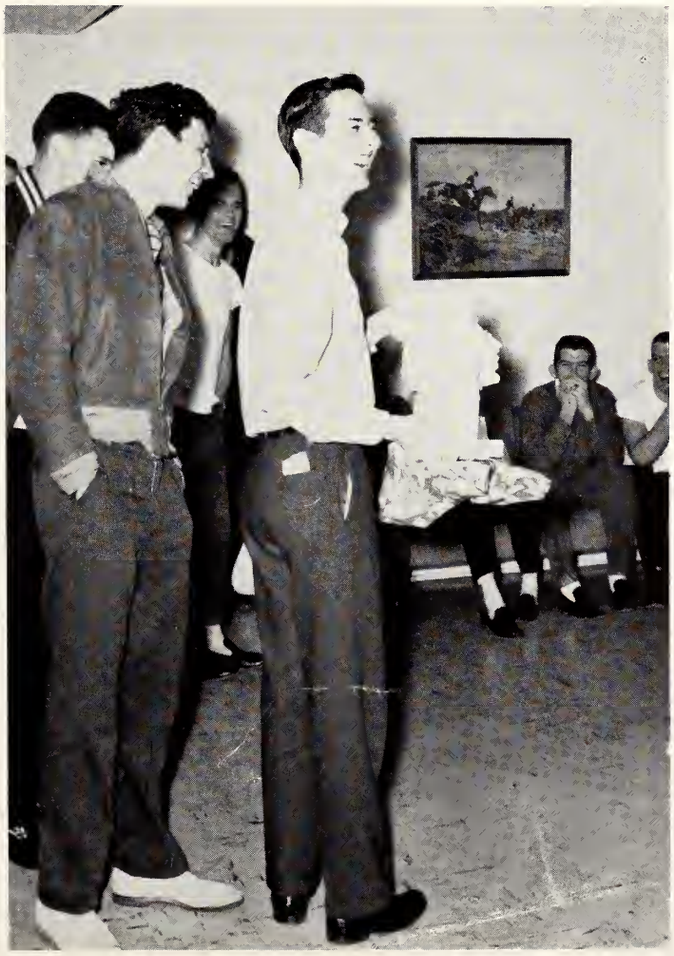

WHATCHA GOT THERE, FANCY PANTS?

Left to right—
GUY ANDERSON
President
ELISE MOORE
Treasurer
PAT STEELE
Secretary
PARKER COUNCIL
Vice-President

SOPHOMORE CLASS OFFICERS

Danny Akin
Kay Akin
Guy Anderson
Annette Bailey

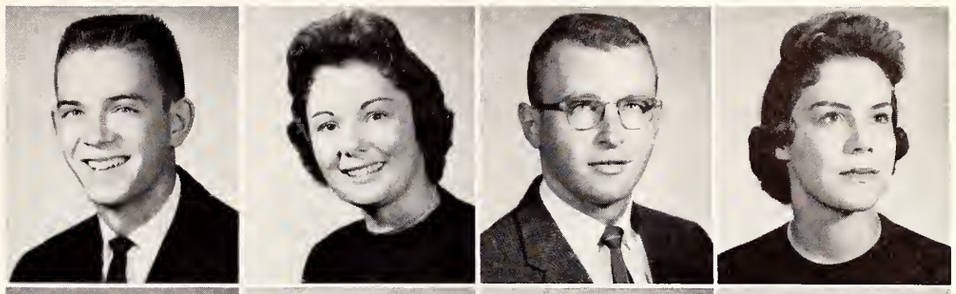

Danny Bailey
Margaret Baker
Victor Baldridge
Mildred Ballinger

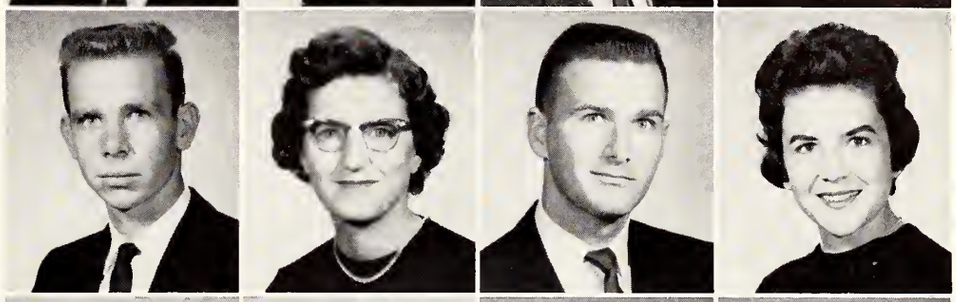

Michael Barnes
Donald Barnette
Don Bell
Frank Bratcher

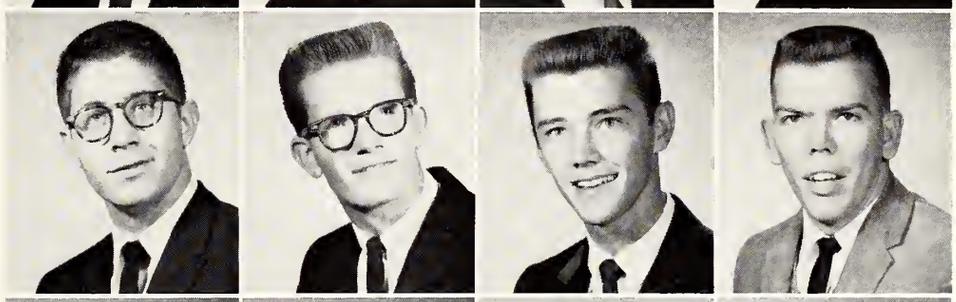

Jo Breathitt
Tommy Burse
Patsy Buss
Lynn Cace

The spring ALL-COLLEGE picnic.

Charles Camp
Carol Chandler
Rosemary Christian
Jack Clark
Zolan Clayton

Elaine Clayton
Nellie Sue Clayton
Sue Clinton
Bill Clymor
Joan Cole

Gaston Collins
Parker Council
Tolstoy Cox
Steve Crabtree
James Crowe

Jane Cultra
Brodie Davis
James Davis
Bennie Deaton
Don DeBerry

Myrnette Dickison
Richard Drewry
Pat Dugan
Alan Eaves
Marilyn Edwards

Grady Elder
Jerry Evans
Jimmy Exum
James Farris
Wanda Gant

Henry Graper
Mary Jane Gray
Paul Green
Judy Griffith

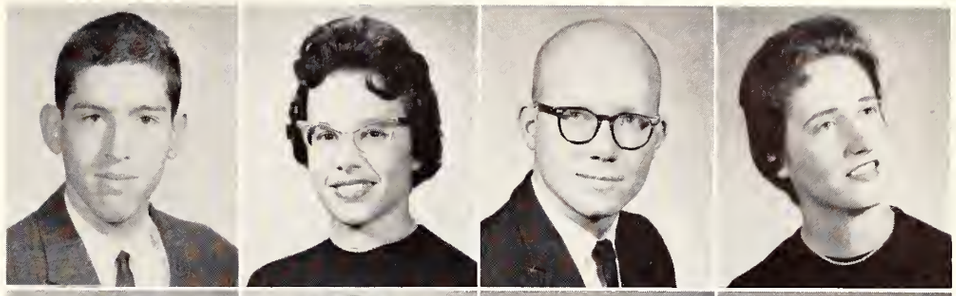

Wanda Grimmer
Nancy Hanley
Tommy Hart
Susan Head

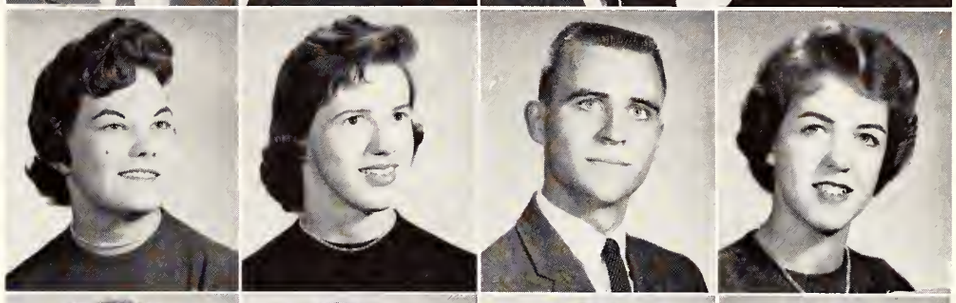

Nancy Heathcott
Martha Hill
Jan Hill
Carolyn Hornbuckle

Ken Hurley
Edna Marie Ivey
James Johns
Robert Johnson

Mary Jones

The Christmas Chapel program produced by the students.

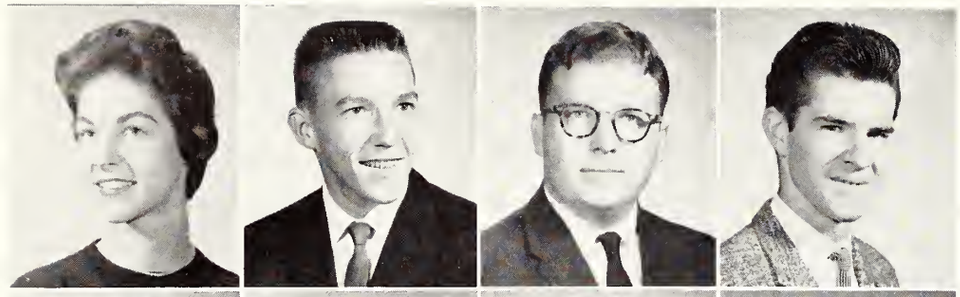

Jane Kemp
Jimmy Kennedy
Jim Lampley
Ronald Lane

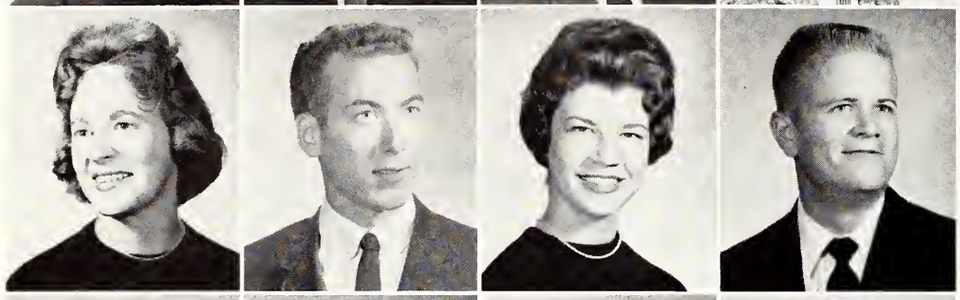

Judy Leggett
Mike Luckey
Judy Mabrey
William Malone

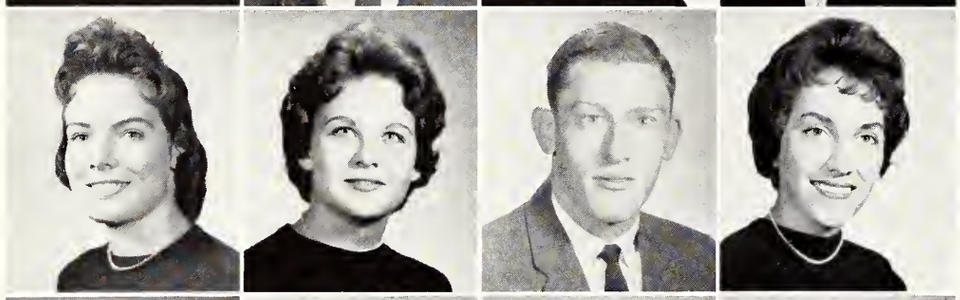

Barbara Maness
Carol Manning
Louis Marberry
Beverly Massey

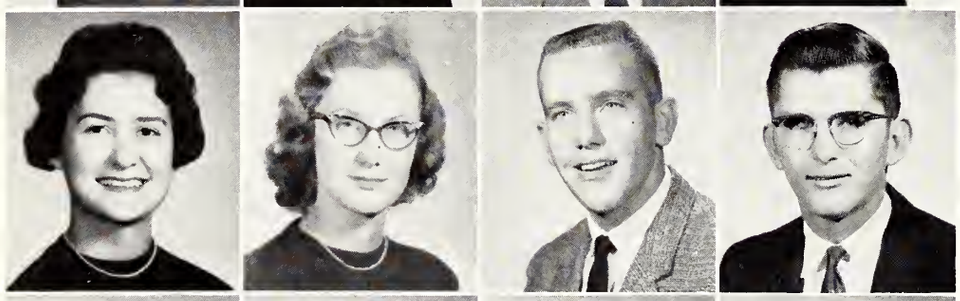

Martha McCullar
Elizabeth McDonald
Van Melson
Gene Milam

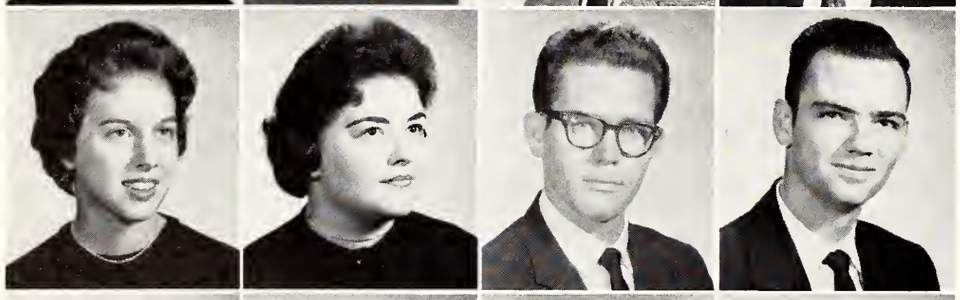

Elise Moore
Alice Morris
Douglass Murray
William Newsom

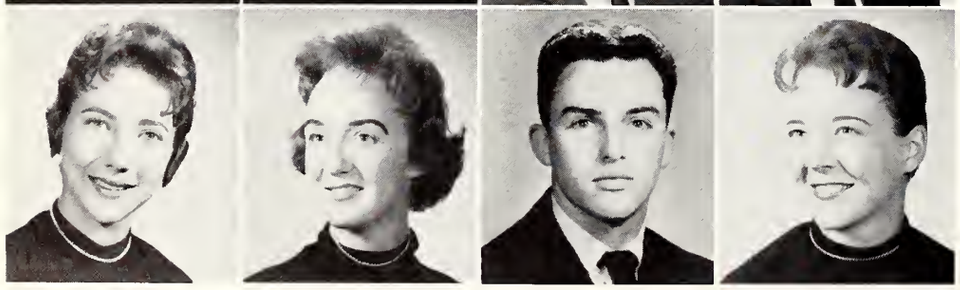

Emma Jane Oakes
Mary Arthur Osborne
Reece Page
Karenina Perry

Judy Peterson
Virginia Ann Piercy
Jean Prather
Bentley Rawdon

Ray Randolph
Jerry Replogle
Norma Richardson
Lucinda Rudd

Robert Saywell
Diane Seacat
Gerald Shill
Jerry Sibley

Charles Siler
Amy Simpson
Jim Siress
Betty Sloan

The Faculty-Freshman basketball game.

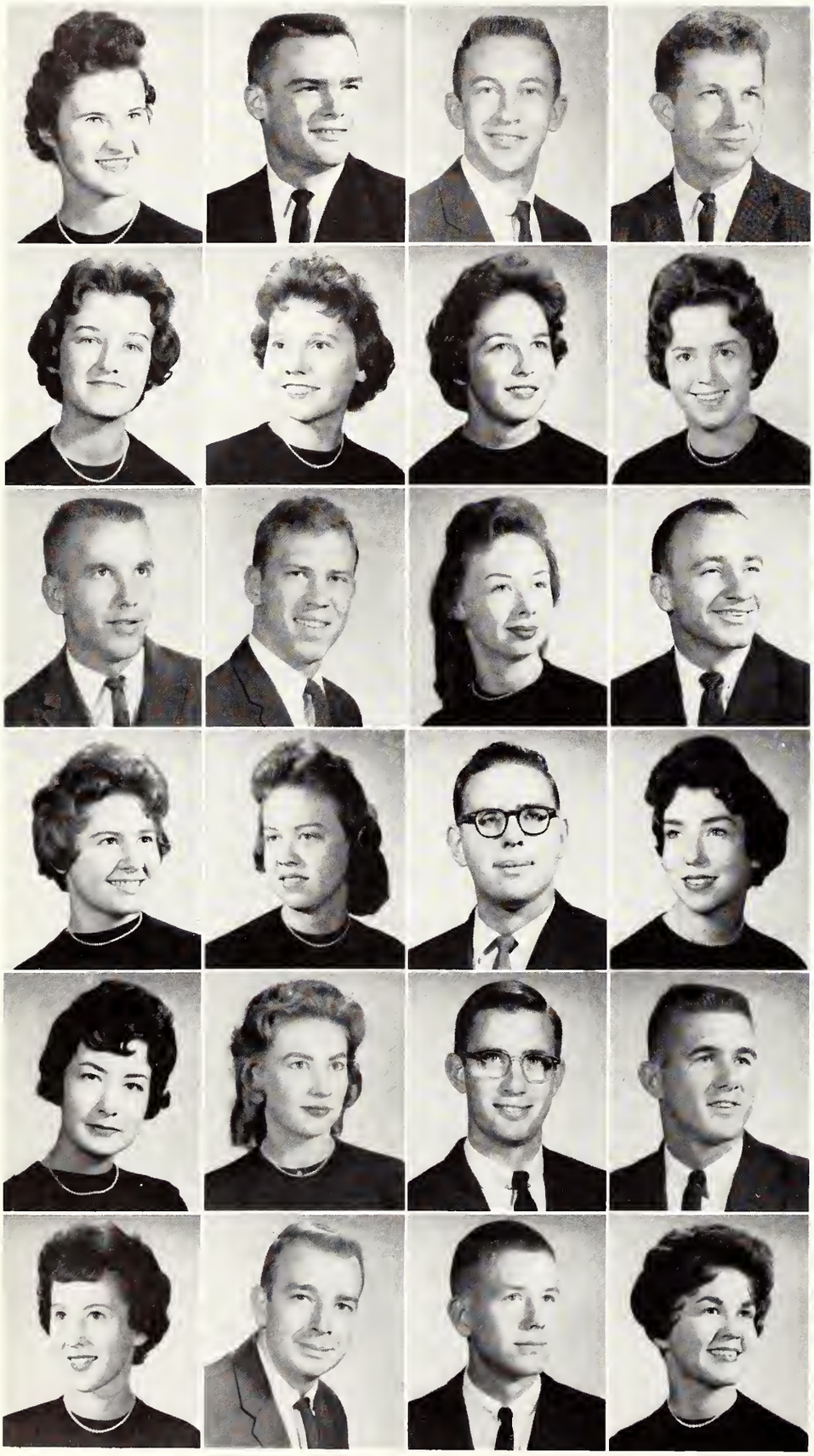

Betty Ruth Smith
Gid Smith
Billy Spellings
John Stader

Pat Steele
Olivia Stevenson
Carol Stewart
Pat Stewart

Rodney Swan
George Sullivan
Rita Taylor
Ralph Thomas

Sue Thrasher
Pat Thornton
Robert Tillhman
Marjorie Tilson

Lee Townsley
Willie Travis
Don Tschorn
Bill Tubbs

Bonnie Tubbs
Guy William Usery
James Utley
Jo Page Varnell

Roland Vaught
Jack Walker
Carolyn Ward
Harold Warren

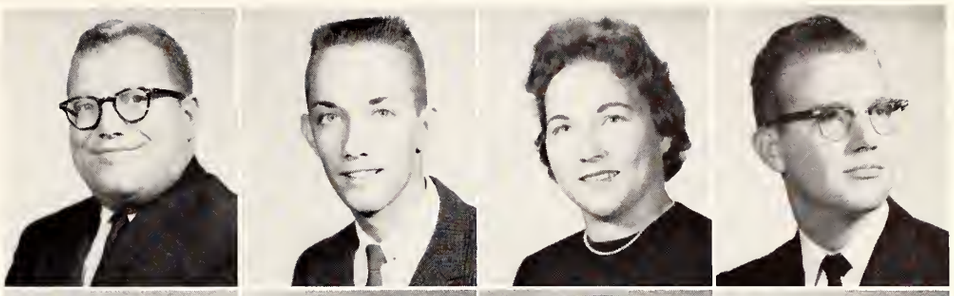

Jerry Weatherford
Keaton Webb
Jimmy Welch
Ann West

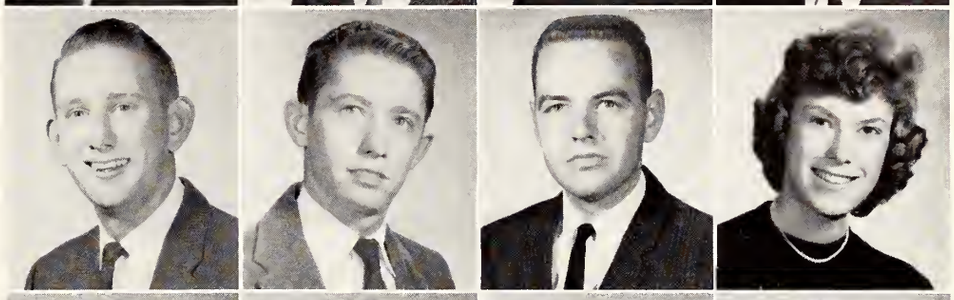

Norma White
Peggy Whybrew
James D. Williams
Carey Williamson

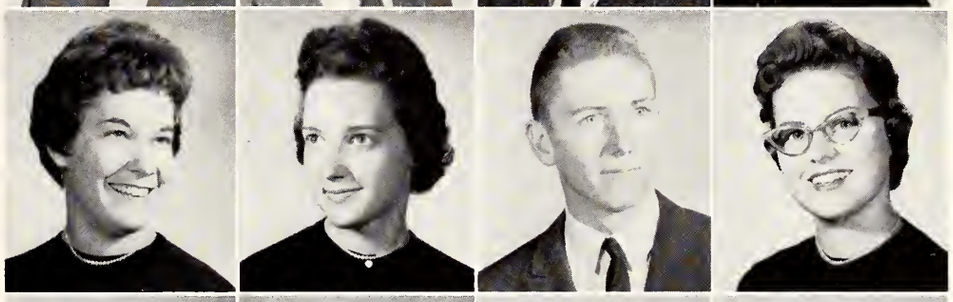

Quentin Wilson
Joe Wood
Edna Wright
Kay Wright

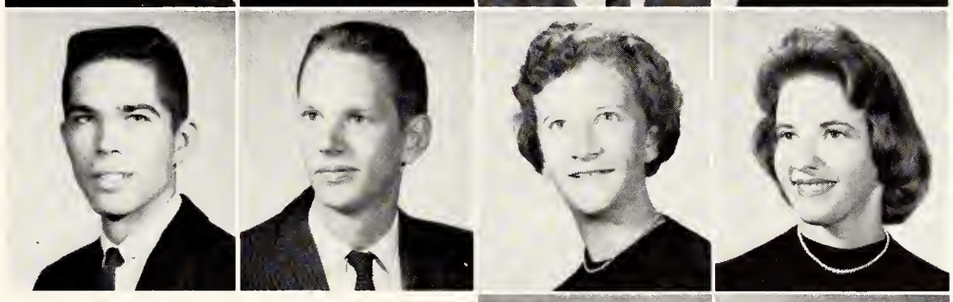

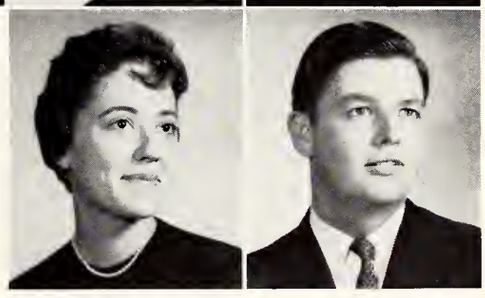

Linda Wyatt Ted Young

The Lambuth Band playing at a basketball game.

Left to right—
DOUG STRONG
President
JO KAREN ROSS
Treasurer
BABS OWEN
Secretary
JIM HANLEY
Vice-President

FRESHMAN CLASS OFFICERS

Katherine Algea
Carolyn Sue Anglin
Philip Arnold
Louise Atkinson
Ruth Ann Atnipp

Jerry Austin
Bruce Barnhill
David Barton
Jenny Wren Baugh
Annette Beadles

Bernice Benard
Polly Bingham
Judith Bledsoe
Steve Brent
Dick Brewster

Fred Brewster
John Brickhouse
Lew Brinkley
Julie Brittain
Suezane Brooks

"Square those beanies!"

Cynthia Brown
Gail Bryant
Joe Burkhead
Elmer Neal Burks

Jimmy Butler
Charles Callis
Tom Carr
Pete Carr

Joe Carruthers
Betty Casey
Margaret Cash
Cheng Lung Chou

Carolyn Clayton
Irene Colby
Jerry Collins
Bill Cooper

Sue Cottrell
Lou Council
James Crouch
Mike Cummings

Roy Davis
Michael Deal
Carole Dean
Joan Dickerson

Elizabeth Dooley
Anthony Dorris
Debbie Eavenson
Betty Edwards
Sarah Elks

Mary Ely
Robert Espey
Sue Estes
Gene Eubanks
Roy Evans

Mary Ann Feathers
Thomas Eddie Fesmire
Katie Fewell
LaDone Fields
Paul Fields

Norma Finley
Jean Fiser
Sarah Fleming
Faye Foreman
Larry Frazier

A fond memory of every freshman.

Ann Funk Sullivan
Donna Garrison
Lennie Gibson
Linda Gilmore

William Gish
James Gortney
Carroll Graham
James Hanley

Sara Hayes
Amy Hefley
Walter Helms
Shirley Henson

Mary Carolyn Herring
Sandy Hickman
George Hicks
Sara Hinton

Iris Holder
Diana Holly
Sylvia Hopper
Sylvia Hudson

William Huff
Janet Huffman
Brenda Hughes
Robert Hulme

Barbara Jenkins
Virginia Jernigan
Martin Johnson
Eloise Jones

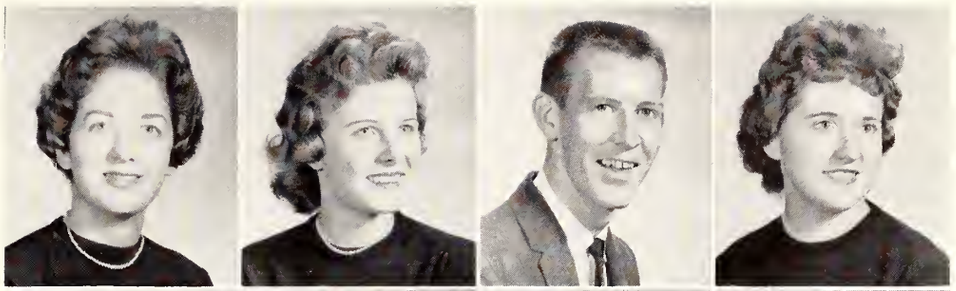

John Paul Jones
Janelle Jones
Sandra Joyner
Annette Kail

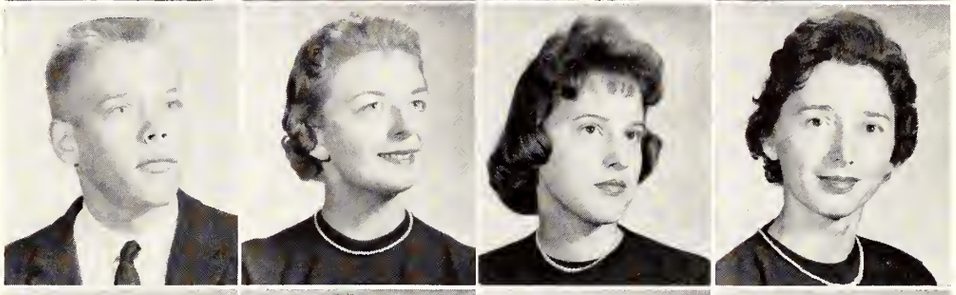

Tommy Kelsey
Gary Key
Peggy Kimbrel
Brenda King

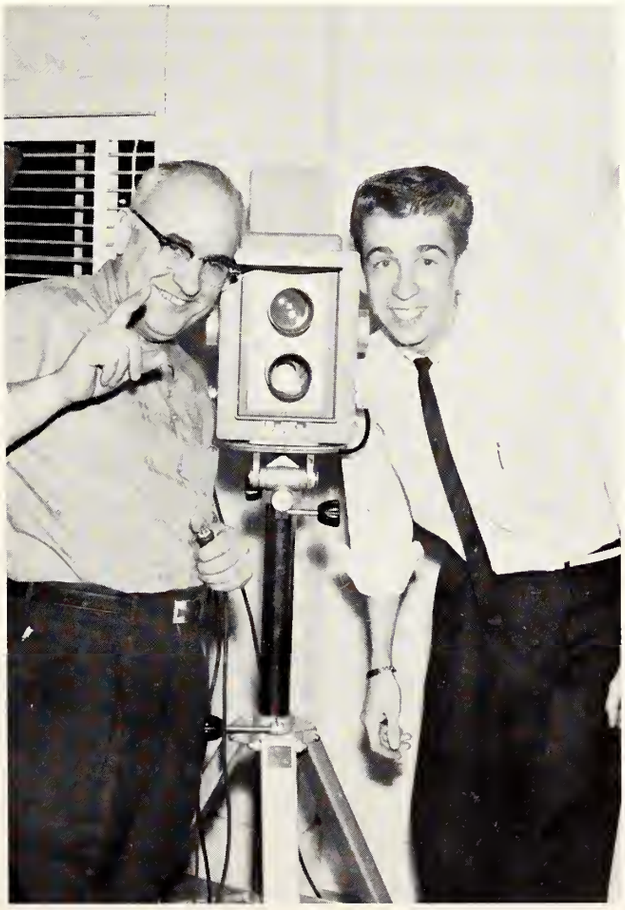

The familiar faces of
Mr. Dooley and "Mitch"

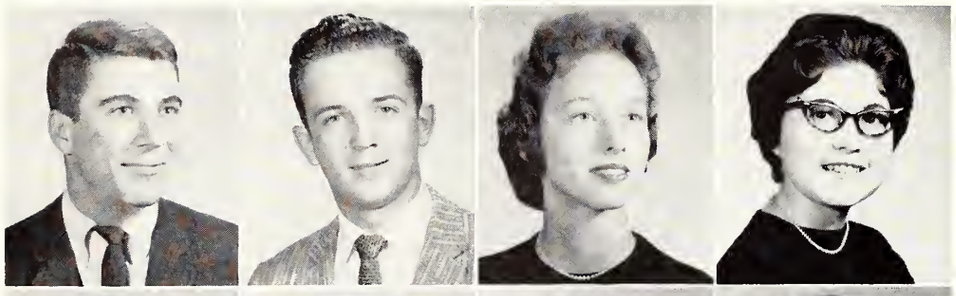

Cash King
Thomas King
Nancy Lamport
Ann Lester

Oliva Lewis
Merrell Light
Marilyn Lockhart
Rebecca Lockhart

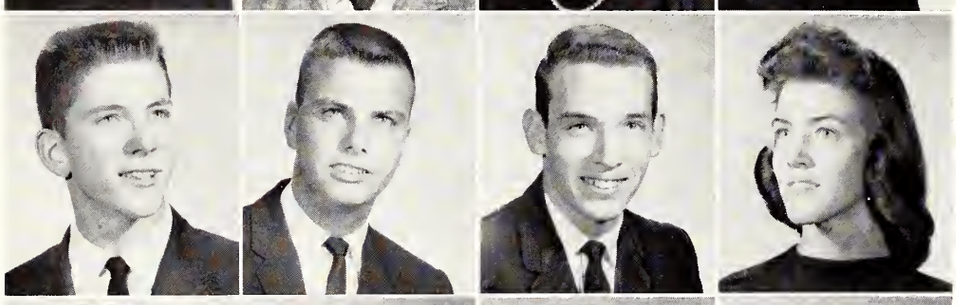

Robert Long
Robert Luton
Russell Lynne
Shirley McAlexander

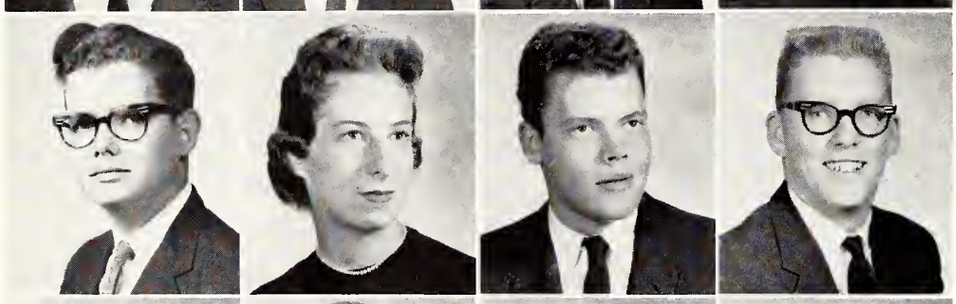

John McDonald
Lynda McDougal
Charles McGill
John McKissack

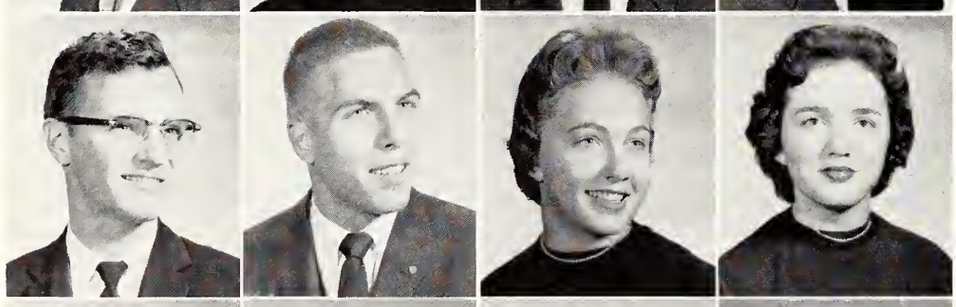

Jerry McMinn
Michael Mabe
Janice Martin
Jo Krin Maxberry

James Mays
Treva Milliken
Carolyn Moore
William Moore

Jane Moorehead
James Morris
Jimmy Morrison
Eddie Moser

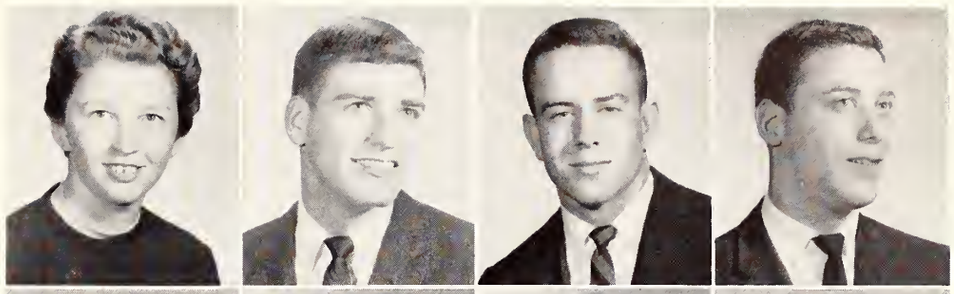

Julia Murchison
Lora Murchison
Donna Myrick
Martha Norton

Jack Overbey
Barbara Owen
James Pate
Jane Perkins

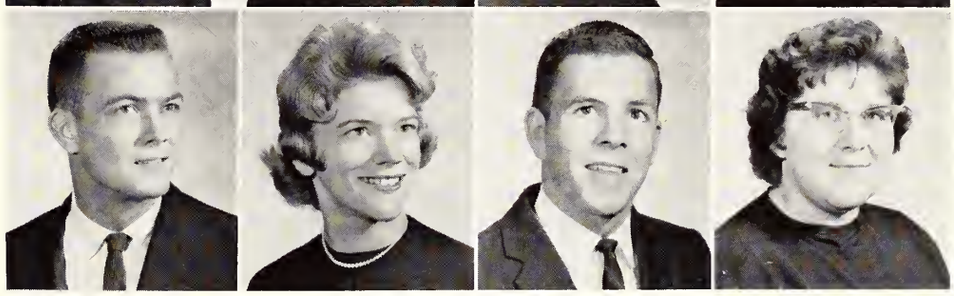

The Beginning . . .

Carolyn Pettigrew
Gerald Phillips
Joe Pickens
Lila Joy Pinkston

Theresa Poindexter
Doug Raines
Patsy Raines
Larry Ray

Edwin Lee Reid
Mrs. Tommy Richardson
Robert Rinks
Sandra Robinson

Gerald Ross
Jo Karen Ross
Bobby Rottgering
Nancy Scott

John Scruggs
Mary Sevier
Lynn Shaw
Larry Short

Samuel Simon
William Sims
Betty Smith
Charles B. Smith III

Cindy Smith
Robert Smith
Kelly Smythe
Sue Sperber

Bobby Stephens
John Stephenson
Earline Stewart
Peggy Stout

Joan Strickland
Douglas Strong
Kay Bynum Strupe
Dixie Stuart

. . . The finished product.

William Stuart
Karen Swofford
Sandra Tabb
Judy Thomas
Robert Thomas

Billy Tines
Carol Sue Trevathan
Barbara Trogden
Cynthia Turner
Bobby Utley

Barbara Vaden
Rita Walsh
Gerald Wardlow
Thomas Welker
Barbara West

Barry Whetstone
Barbara White
Derry Lynn White
David Whybrew
Cathy Williams

Charles Wilson
Jerry E. Wood
Mike Worley
Wilna Jean Wylie
Chester Yort

Marilyn Young
Woody Young
George Fred Zipse

PERSONALITIES

JOE EDWARD PENNEL
President, Student Christian Association
Ministerial Association
Judicial Committee

FLORA ALICE MARLOW
Religious Life Council
Lambda Iota Tau
Judicial Committee

OMA JOYCE ROBINSON
LANTERN, Associate Editor
Lambda Iota Tau
Franklin K. Billings Award

PAULA NAN BALLINGER
Student Council
LANTERN Staff
Student Christian Association

MARTHA SANDRA JOHNSON
Student Christian Association
Panhellenic Council
Cheerleader

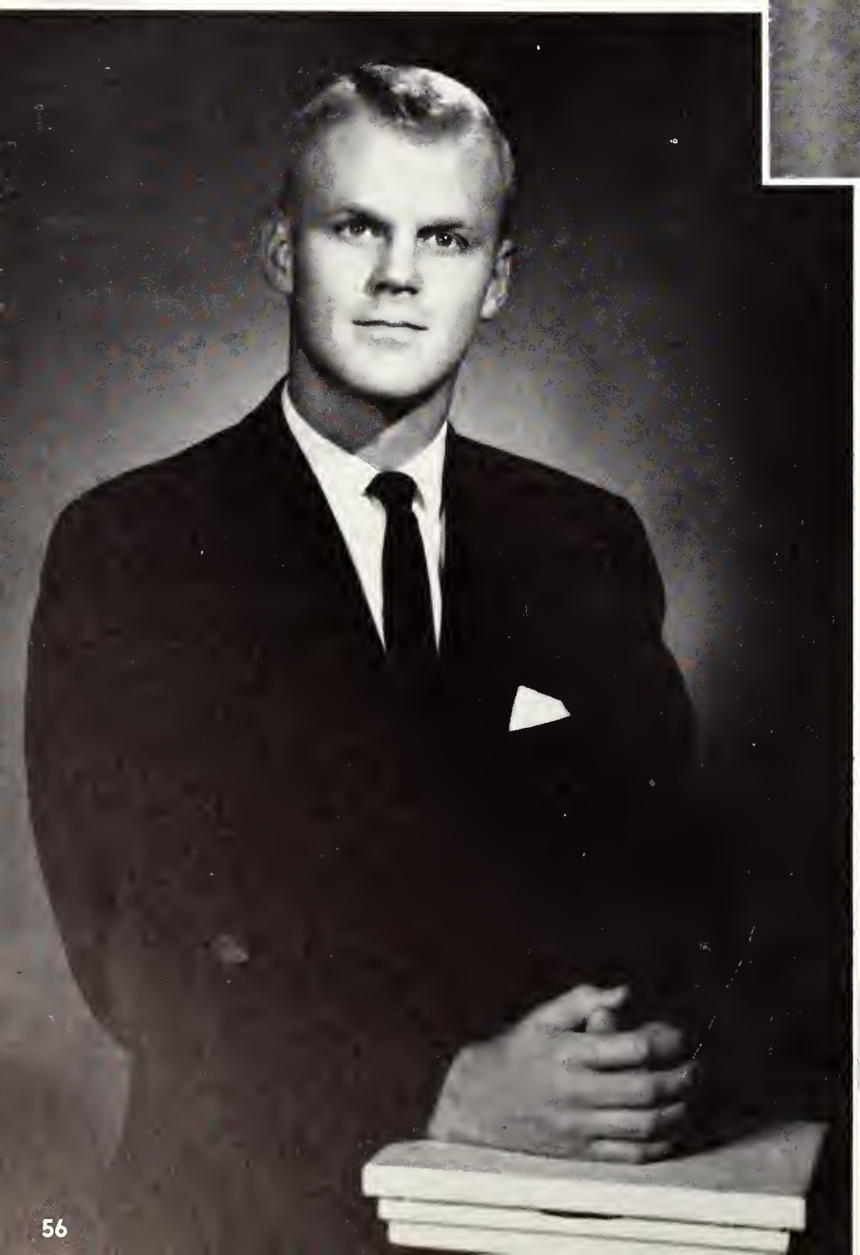

DONALD NEWTON LYERLY
Marshal, 1960 Graduation
Judicial Committee, Chief Justice
Student Christian Association

FRED W. HANLEY
President, Senior Class
Ministerial Association
LANTERN, Sports Editor

DONNA JUNE OVERSTREET
Religious Life Council
Student Christian Association
Student National Education
Association

ROXIE DEA THOMPSON
Student Publicity Committee
Lambda Iota Tau
VISION Staff

MARILYN MANNING
Secretary, Student Body
Student National Education Association
Lambda Iota Tau

TYPICAL ED AND COED

Jack Everett
Paula Ballinger

WITTIEST

Fred Hanley
Georgia Beth Henson

MOST LIKELY TO SUCCEED

Oma Robinson
Don Lyerly

MOST ATHLETIC

Bobby Welch

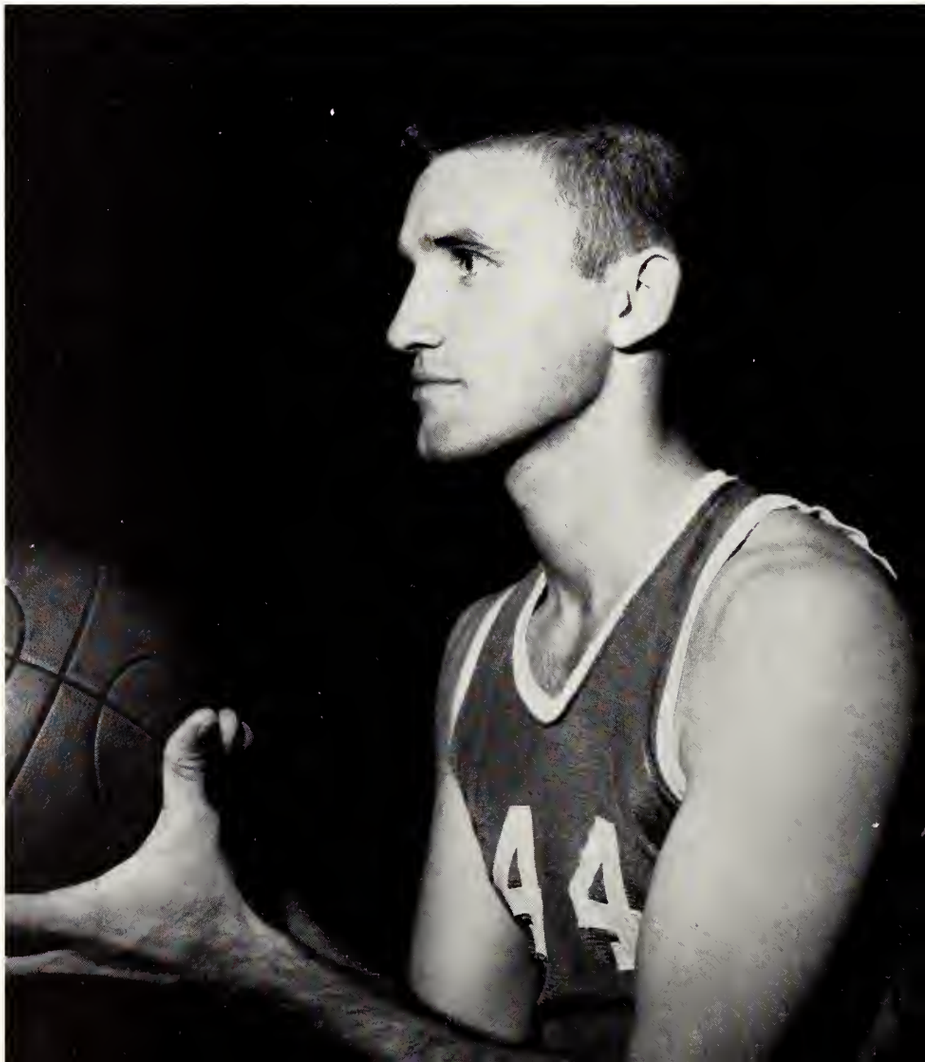

FRIENDLIEST

Paula Ballinger
Fred Hanley

MOST INTELLECTUAL

Flora Alice Marlow
Don Lyerly

CLASS FAVORITES

FRESHMAN CLASS FAVORITES

Doug Strong
Jo Karen Ross

SOPHOMORE CLASS FAVORITES

Pat Steele
Guy Anderson

JUNIOR CLASS FAVORITES

Judy Browning
Willie Chandler

SENIOR CLASS FAVORITES

Paula Ballinger
Fred Hanley

Miss Lambuth 1960-61
JANE KEMP

Jane Kemp, MISS LAMBUTH 1960-1961, is a talented pianist and is pictured at top left enjoying one of her favorite pastimes.

The picture at the top right was taken the night of the Miss Tennessee Pageant. Jane, hailing from Puryear, Tennessee, proudly carries the rebel flag.

A home economy enthusiast, also, is Miss Lambuth. The bottom picture shows her tastefully arranging a vase of flowers.

Lambuth has been well represented by this lovely young lady.

Homecoming Queen 1961
SUE CLINTO N

HOMECOMING ACTIVITIES

The Homecoming parade as it travels before Union University.

The winning float sponsored by the sophomore class.

Miss Lambuth and her court.

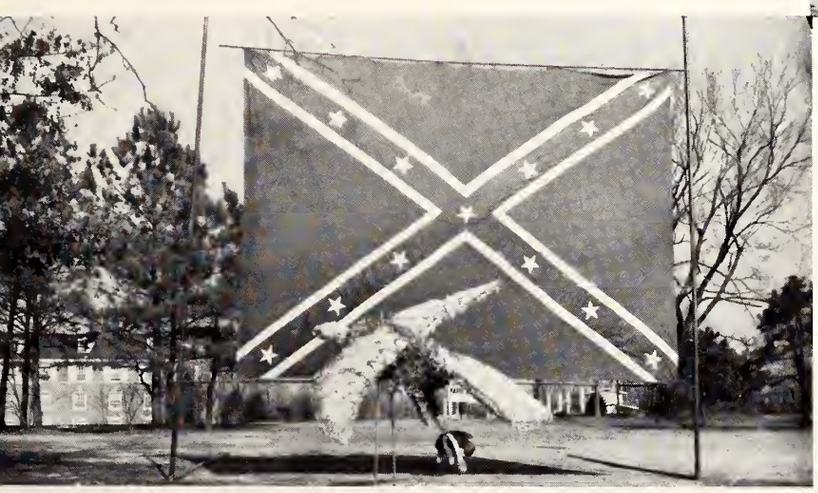

The winning display sponsored by the Kappa Alpha Order.

The cheerleaders' car.

FRATERNITY ROYALTY

KAY JARED
Delta Sigma Phi

ANN FROST
Kappa Alpha

JO PAGE VARNELL
Kappa Sigma

STUDENT ORGANIZATIONS

Stan Jernigan
VICE-PRESIDENT

Jack Everett
PRESIDENT

Marilyn Manning
SECRETARY

STUDENT BODY OFFICERS

STUDENT COUNCIL

The Student Council, which is the governing body of the students, serves as the intermediary between the students and the administration. At each weekly meeting the student representatives discuss various problems which arise and try to conceive new ideas and projects which will benefit the students and Lambuth. They have done an excellent job of service, both to the students and the college, and are to be commended for their hard work and fine leadership.

THE EXECUTIVE COMMITTEE

The Executive Committee is responsible for scheduling special events on the social calendar for the year. It is the second branch of the Student Government and is composed of the executive officers, standing committee chairmen, dormitory representatives, Greek representatives, SCA representatives, and representatives of the various departmental organizations.

This committee is to be commended for an excellent job throughout this year.

FIRST ROW: Paula Ballinger, Judy Jones, Marilyn Manning, Georgia Beth Henson, Judy Page, Susan Head, Oma Robinson. SECOND ROW: Guy Anderson, Fred Hanley, Stan Jernigan, Joe Pennel, Ray Mills, Jack Everett, Don Lyerly, Buddy Colby, John Mingus, Willie Chandler, Don Williams, Charlie Russell.

JUDICIAL COMMITTEE

STANDING: Don Lyerly, Chief Justice. SEATED, left to right: Fred Hanley, Sherry Seacat, Flora Alice Marlow, Willie Chandler.

The Judicial Committee makes up the third branch of the Student Government. It is composed of one chief justice and four associates, who are elected by the Student Council. This committee is in charge of all student-wide and class elections, cases of impeachment, and most important of all—Freshman initiation!

Typical green Freshmen
Sorta cute, aren't they!!

Left to right, SEATED: Bill Stewart, Mrs. Rena Hampton, Robert Bonee, Tommy Burse. STANDING: Tommy Hart, Danny Akin, Thomas King, Don Williams.

DORMITORY

PRESIDENT:
VICE-PRESIDENT:
SECRETARY:
TREASURER:
COUNSELOR:

NEW WOMEN'S

PICTURED: Dorothy Butler
Cecelia Baker

PRESIDENT:
VICE-PRESIDENT:
SECRETARY:
COUNSELOR:

SPRAGUE DORMITORY COUNCIL

PRESIDENT:
Elise Moore

VICE-PRESIDENT:
Elaine Clayton

SECRETARY-TREASURER:
Norma White

COUNSELOR:
Mrs. Elizabeth McGowan

COUNCILS

Don Williams
Tommy Burse
Charles McLemore
Robert Bonee
Mrs. Rena Hampton

NEW DORMITORY MEN'S COUNCIL

PRESIDENT:
Charlie Russell

VICE-PRESIDENT:
Bill Wheatley

SECRETARY:
Joni Greer

COUNSELOR:
Mr. George Rountree

PICTURED: Joni Greer, Charlie Russell, Bill Wheatley.

DORMITORY COUNCIL

Margaret Moore
Brenda McClain

Dorothy Butler
Margarel Moore
Brenda McClain
Mrs. J. B. King

CENTER DORMITORY COUNCIL

PRESIDENT:
Martha Stevens

VICE-PRESIDENT:
Nancy Scott

SECRETARY:
Jane Cultra

COUNSELOR:
Mrs. P. D. Kersh

PICTURED, left to right: Judy Murchison, Janelle Jomes, Edna Wright, Carolyn Clayton, Jane Cultra, Nancy Scott, Martha Stevens.

Left to right, SEATED: Sandy Johnson, Paula Ballinger, Judy Jones, Pat Fielding, Anita Allen, Beverly Massey. STANDING: Peggy Whybrew, Ann Frost, Jo Page Varnell, Kay Jared.

PANHELLENIC COUNCIL

PRESIDENT: Anita Allen
VICE-PRESIDENT: Beverly Massey
SECRETARY: Sandy Johnson
ADVISOR: Mrs. Emily Clark

The Panhellenic Council at Lambuth consists of delegates from each sorority on campus. They govern the sororities during the year and during Rush Week. One of the many activities is the Annual Panhellenic Workshop held every spring. Sorority life on campus this year has been smooth and successful, thanks to the Panhellenic Council.

Left to right, SEATED: John Treon, Buddy Colby, Charles Stavely. STANDING: Mr. W. W. Cummings, Hank Graper, Jimmy Exum, Stan Jernigan, Carter Stainback, David Rudd, Bill Usery, Mr. Quinton Hoffman, Mr. Billie Exum.

INTERFRATERNITY COUNCIL

PRESIDENT: Buddy Colby
VICE-PRESIDENT: John Treon
SECRETARY: Carter Stainback
ADVISOR: Walter H. Whybrew

The Interfraternity Council is a group composed of representatives from every fraternity on campus. They serve as the governing body of the fraternities. They also govern fraternity campus events and Fraternity Rush Week.

STUDENT CHAPEL COMMITTEE

SEATED: Oma Robinson. STANDING: Judy Browning, Fred Hanley, John Mingus.

The Student Chapel Committee works with the administration in the planning of Monday Chapel programs. This committee has worked hard to provide entertaining, original programs for the students and we are grateful for their successful efforts.

At the right is an inspiring scene from the Christmas chapel program.

SPECIAL EVENTS COMMITTEE

A busy Twirp Week, a spectacular Miss Lambuth Pageant, and a much-admired Christmas float were the result of this committee's hard work. A vote of thanks goes to all the committee members.

Left to right, SEATED: Bobbie Pace, Rosemary Trevathan. STANDING: Jimmy Exum, Hank Graper Graper, Larry Sanders.

STUDENT NATIONAL EDUCATION ASSOCIATION
RUTH MARR CHAPTER

PRESIDENT: Martha Norwood
VICE-PRESIDENT: Bobby Welch
SECRETARY: Mary Neal Franklin
TREASURER: Dorothy Butler

OLDER MEMBERS:
Left to right, FIRST ROW: Dorothy Butler, Carolyn Pierce, Martha Norwood, Bobby Welch, Donna Overstreet. SECOND ROW: Glenna Trent, Etta Brown, Bishop, Georgia Beth Henson, Sally Council, Judy Jones, Janene Dunavant. THIRD ROW: Paula Ballinger, Lelia Lowry, Elizabeth Phillips, Clara Barham.

NEW MEMBERS:
Left to right, FIRST ROW: Marjorie Anthony, Elaine Clayton, Judy Mabry, Anita Allen, Carol Chandler, Pat Dungan. SECOND ROW: Dorcie Harris, Gene Milam, Jane Cultra, Sue Thrasher, Helen Faye West, Mary Burns. THIRD ROW: Patsy Buss, Linda Locklear, Sylvia Hopper, Annette Plunk, Mary Jones, Annette Bailey. FOURTH ROW: Linda Hurley, Elsie Cox, Judy Leggett, Elizabeth McDonald, Elise Moore, Mrs. Dru Nixon. FIFTH ROW: Alice Morris, Norma White, Betty Sloan, Olivia Nash, Elaine Bellew, Emily Givens. SIXTH ROW: Louise Atkinson, Rosalie Webb, Estelle Hill, Becky King, Becky Thornton, Winnie Haas, Barbara Maness. SEVENTH ROW: Jim Lampley, Don Williams, Tommy Hart, Stan Jernigan, Bill Wheatley, Jerry Weatherford.

The SNEA is composed of students who are future teachers. The members of SNEA are automatically junior members of the National Education Association and the Tennessee Education Association. Monthly meetings are devoted to the interests and problems of the teaching profession and the members anticipate the annual state convention each spring.

MINISTERIAL ASSOCIATION

PRESIDENT: Joe Barnes
VICE-PRESIDENT: Zolon Clayton
SECRETARY: Paul Green
TREASURER: Bob Saywell
ADVISOR: Dean Whetstone

The Ministerial Association is composed of ministerial students who meet for the purpose of group discussion of aims, ideals, and problems. They meet twice each month, informal meetings alternating with formal meetings. They have had many excellent speakers and fine programs which benefit each individual.

Left to right, FIRST ROW: Victor Baldridge, Joe Barnes, Zolon Clayton, Robert Saywell, Jerry Weatherford, Fred Hanley. SECOND ROW: Sam Simon, Neal Wilds, Jerry Austin, Gid Smith, Jim Lampley, Guy Anderson. THIRD ROW: Rev. Harold McSwain, Charles Callis, Pat Thornton, Joe Pennel, Paul Green, George Hattle. FOURTH ROW: Warren Robert Johnson, Tom Caldwell, Don Hires, Rex Norville, Phil Arnold.

MUSIC CLUB

PRESIDENT: Georgia Beth Henson
VICE-PRESIDENT: Ted Young
SECRETARY-TREASURER: Jo Page Varnell

The Music Club, sponsored by the Music Department, is composed of music majors and minors and those students expressing a desire to explore the world of music. The meetings are social occasions devoted to some type of musical performance such as records or perhaps individual performances. Informal teas provide an opportunity to meet and talk with visiting musicians participating in the Fine Arts Series.

STANDING: Mr. Robert Carr, Mr. Barney Thompson, Jo Page Varnell, Carol Chandler, Nancy Siler, Sally Council, Cecelia Baker, Rita Walsh, Oma Robinson, Jenny Wren Baugh, Janene Duvavant, Gail Bryant, Rita Taylor, Eloise Jones.

Left to right, SEATED: Joy Moore, Lee Townsley, Joan Dickerson, Buddy Colby, Luther Malloy, Sue Thrasher, Danny Coleman, Ted Young. STANDING: Willie Travis, Rita Taylor, Winnie Haas, Elizabeth McDonald, Don Williams, Carrie Hornbuckle, John Treon, Jerry Replogle, Joni Greer, Stan Jernigan, John Mingus, Jim Lampley, Fred Hanley, James Hanley, Liz Phillips, Jane Espey, Judy Peterson, Carter Stainback.

THE LAMBUTH VISION STAFF

EDITOR-IN-CHIEF ..... Luther Malloy
ASSOCIATE EDITOR ..... Ted Martin Young
BUSINESS MANAGER ..... Danny Coleman
ADVERTISING MANAGER ..... Joe McCleary
CIRCULATION MANAGER ..... Jonie Greer
NEWS STAFF ..... Lee Townsley,
Editor: George Hicks, Doug Strong, Carey Hornbuckle, John E. Ward.
FEATURE STAFF ..... Joan Dickerson, Ed.
SPECIAL FEATURES ..... Jim Hanley, George Hicks
GREEK EDITOR ..... Buddy Colby
SPORTS STAFF ..... Joy Moore, Editor
Willie Travis, Judy Peterson, Elizabeth McDonald, Billie Shaw, Rosemary Trevathan, Elizabeth Phillips, John Treon, Jane Espey.
EXCHANGE EDITOR ..... Sue Thrasher
PHOTOGRAPHER ..... Bill Witsell
EDITORIAL ADVISORS ..... Fred Hanley, Stan Jerigan,
John Mingus, James Crouch.

Left to right, FIRST ROW: Larry Sanders, Charlie Russell, Bill Wheatley. SECOND ROW: Joy Moore, Carter Stainback, Estelle Hill, Gayle DeLoach, Norma White. THIRD ROW: Joel Clark, Bill Usery, David Rudd.

INTRAMURAL SPORTS COMMITTEE

The Intramural Sports Committee has worked efficiently in all the intramurals between the various Greek organizations and Independent organizations by encouraging participation in sports events. Kickball, volleyball, ping-pong, softball, and basketball have aroused interest and have increased the scope of the intramural program. Congratulations to this committee for a fine job.

DELTA PSI OMEGA

PRESIDENT: John Mingus
VICE-PRESIDENT: Stan Jernigan
SECRETARY: Georgia Beth Henson
SPONSOR: Mrs. Wilma McCague

Delta Psi Omega is a national honorary dramatics fraternity. Members are pledged to uphold the high standards of the theater and are selected by invitation.

While improving acting techniques is a major aim of this organization, the arts of directing, make-up, lighting, and play-writing are also developed.

Those invited for membership are considered eligible as a result of points acquired while participating in the different phases of dramatics. Membership is an honor awarded to a select few.

The chapter is under the direction of Mrs. Wilma McCague, who is sponsor and advisor.

Left to right, FIRST ROW: Neal Wilds, Rita Taylor, Lelia Lowry, Oma Robinson, Carrie Hornbuckle, Sally Council, Lee Townsley, Jerry Weatherford. SECOND ROW: Mrs. Wilma McCague, Stan Jernigan, John Mingus, Georgia Beth Henson.

LAMBUTH THEATER

PRESIDENT: John Mingus
VICE-PRESIDENT: Jim Parrish
SECRETARY: Rita Wilson
TREASURER: Lee Townsley

The Lambuth Theater sponsors plays of highest quality all through the year. Some of its past productions are "Heaven Can Wait," "Family Portrait," and "The Solid Gold Cadillac." The group is also responsible for several one act plays. Members of the Lambuth Theater take part in acting, make-up, costumes, lighting, and all the other phases of the theater. Everyone, whether he acts or not, is considered an integral part of the organization!

Left to right, FIRST ROW: Danny Coleman, Olivia Nash, Lelia Lowry, Oma Robinson, Carrie Hornbuckle, Georgia Beth Henson, Sally Council, Alice Morris, Willie Travis. SECOND ROW: Robert Johnson, Neal Wilds, Charles Stavely, Carter Stainback, Stan Jernigan, Barrie Whetstone, Jim Hanley, Jerry Weatherford. THIRD ROW: Jonie Greer, John Mingus, Lee Townsley, Parker Council, Buddy Colby, Mrs. Wilma McCague, Rita Wilson, Robert Hulme, Jim Parrish, Larry Ray, Jerry Replogle.

A family scene in the house of Jesus.

This performance, excellent in production and in characterization, even though it was portrayed in Biblical times, can very well be applied to our present day.

A disciple, Judas Iscariot.

"FAMILY PORTRAIT"

Mary Cleophas, Mary, Mother of Jesus, and the betrayer, Judas.

Mary listens disheartingly to Rabbi Samuel's words.

"Family Portrait" and "Heaven Can Wait" are only two of the many productions presented by the Dramatics Department, under the direction of Mrs. Wilma McCague. Mrs. McCague, as a leader and a friend, has contributed unselfishly of her time and effort in the many wonderful dramatizations that Lambuth College has received during this year and in the past.

Mr. Jordon, Max Levene, Messenger 7013, and Joe Pendleton.

"HEAVEN CAN WAIT"

Max Levene is roughed up by the detectives as the indignant Tony Abbott and the awed Messenger 7013 look on.

ALL-COLLEGE SOCIAL COMMITTEE

The All-College Social Committee is responsible for planning activities for the entire student body. Because of its well-organized endeavors, we on the Lambuth campus enjoyed an annual fall picnic at Highland Park, the Homecoming festivities and other all-college parties.

The All-College Social Committee, which has done a very good job this year, is appointed by the Executive branch of the Student Council.

Left to right: Lelia Lowry, Charles Russell, Judy Page, Ray Mills, Lee Townsley.

STUDENT PUBLICITY COMMITTEE

The Student Publicity Committee is perhaps the one student committee which satisfies the greatest needs of Lambuth College, for its members work diligently to keep the public informed of the activities and events in our college community. The Student Publicity Committee keeps the name of each Lambuth student before the public, not only in the Jackson community, but also in their home community.

Left to right: Bill Gish, Mary Burns, Roxie Thompson, Charles McLemore.

Left to right, SEATED: Susan Head, Editor; Carol Chandler, Assistant Editor. STANDING: Babs Trogden, Mildred Ballinger, Liz Phillips, Estelle Hill, Bill Gish, Willie Chandler, Bill Sims, Carter Stainback, Emma Jane Oakes.

LANTERN STAFF OF 1961

The 1961 LANTERN is the resultant of many hours of creative labor. Each member of the staff has contributed his time and talents to the perfection of the final product. All phases of campus life are depicted in the publication—ordinary events as well as special happenings.

John DeBruyn, *Faculty Advisor*

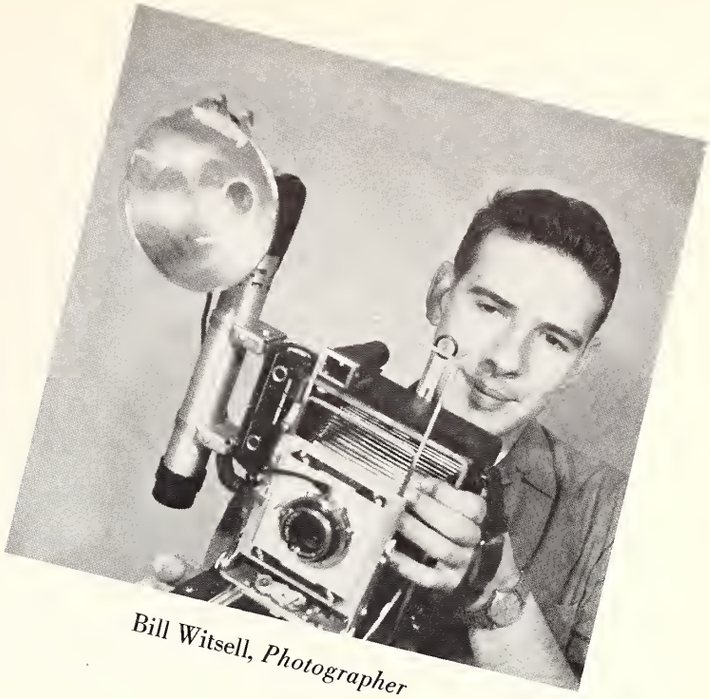

Bill Witsell, *Photographer*

Susan Head, *Editor;* Carol Chandler, *Assistant Editor*

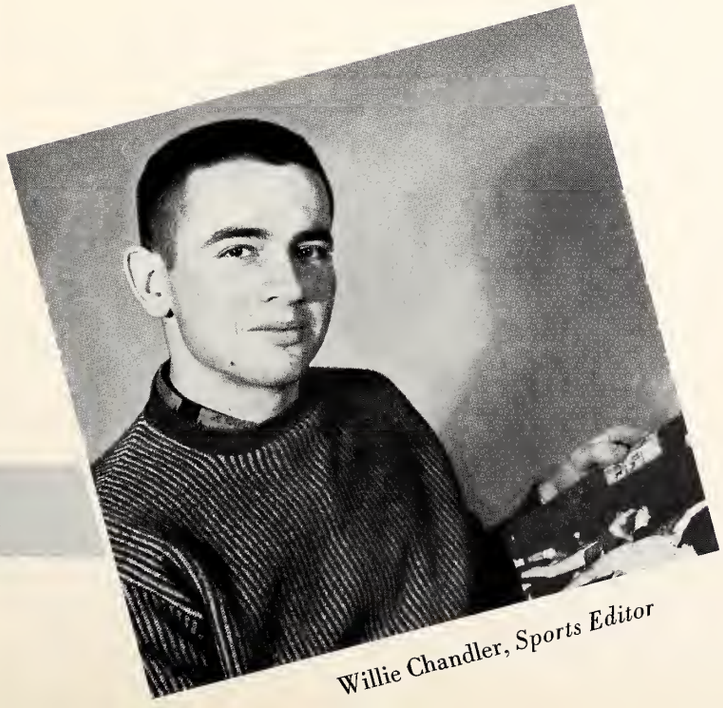

Willie Chandler, Sports Editor

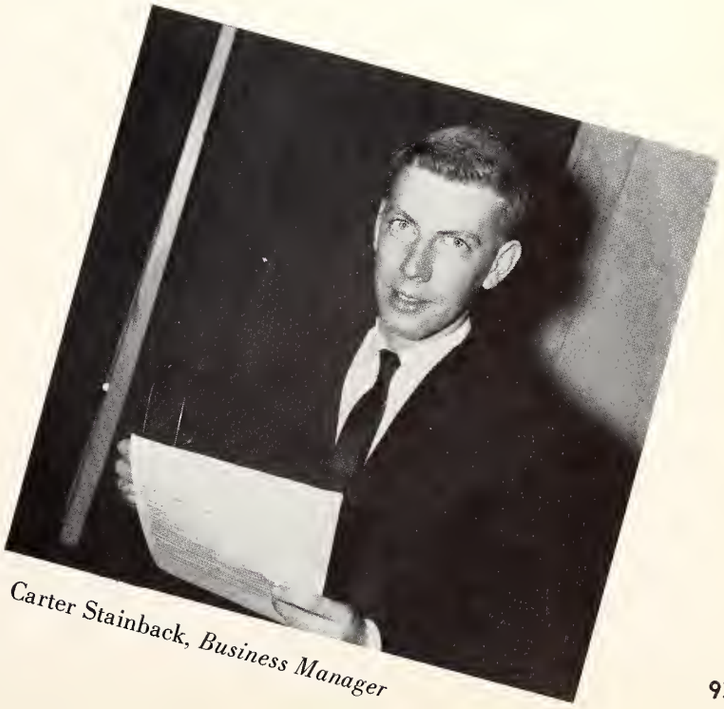

Carter Stainback, *Business Manager*

THE "L" CLUB

Pictured from top to bottom: Jim Arnold, Fred Hanley, Jack Everett, Barry Whetstone. Pictured from left to right: Don Williams, Don Lyerly, Joel Clark, Bobby Welch.

The "L" Club is made up of students who have been awarded letters for participation in college sports and cheerleading. Its aim is to promote athletics and good sportsmanship.

SEATED: Miss Sara V. Clement. STANDING, left to right: Roxie Thompson, Marilyn Manning, Mrs. Dorothy Stanfill, Oma Robinson, Flora Alice Marlow.

LAMBDA IOTA TAU

LAMBDA IOTA TAU is a national organization open to students who are majors or minors in English.

Pictured from left to right: Paula Ballinger, Oma Robinson, Marilyn Manning, June Margrave, Mrs. Dorothy Stanfill, Flora Alice Marlow.

OMICRON PHI TAU

OMICRON PHI TAU is an honor fraternity for students who have a high scholastic average on all subjects taken at Lambuth. Juniors with a 2.5 average may become members the second semester of their Junior year, and Seniors with a 2.25 average are eligible for membership.

Left to right:
FIRST ROW: Mr. Barney Thompson, Director, Sherry Seacat, Judy Vernon, Emma Jane Oakes, Joan Strickland, Jo Page Varnell, Oma Robinson, Bobbie Pace, Flora Alice Marlow, Mary Neal Franklin, Donna Overstreet, Georgia Beth Henson.

SECOND ROW: Paula Ballinger, Elizabeth McDonald, Diane Seacat, Rosemary Trevathan, Jean Prather, Sue Estes, Betty Smith, Judy Bledsoe, Elizabeth Dooley, Martha Norton, Cindy Turner.

THIRD ROW: Nancy Heathcott, Cindy Smith, Jo Breathitt, Judy Murchison. Elizabeth Phillips, Nancy Siler, Irene Colby, Rita Walsh, Teresa Poindexter, Rita Taylor.

FOURTH ROW: Guy Anderson, Joe Barnes, Bill Witsell, Jim Hanley, George Hicks, Bill Spellings, David McDow, Jim Parrish, Jerry McMinn, Danny Coleman, Bennie Deaton.

LAMBUTH COLLEGE CHOIR

CHOIR PROGRAM

Organ Prelude ..... Georgia Beth Henson

I

Great and Marvelous are Thy Works ..... Spayde
O Rejoice, Ye Christians, Loudly ..... Bach
Glory to God in the Highest ..... Pergolesi

Choir

II

"Thus Saith the Lord"
"But Who May Abide the Day of His Coming?"
Guy Anderson

III

Judge Me, O God ..... Mendelssohn
Almighty and Everlasting God ..... Lewis
God's Unending Glory ..... Shure

Choir

Intermission

IV

One World ..... O'Hara-Bratton
God is the Light of the World ..... Morgan

Choir

V

Rejoice Greatly, O Daughter of Zion ..... Messiah—Handel
Oma Robinson

VI

And the Glory of the Lord
Hallelujah
Choir

Choral Benediction

At a surprise birthday party given in his honor by the choir, Mr. Barney Thompson is shown cutting his birthday cake.

Left to right, SEATED: Nancy Hanley, Treasurer; Donna Overstreet, Secretary; Joe Pennel, President; Sandy Johnson, Vice-President. STANDING, FIRST ROW: Billie Shaw, Cindy Turner, Judy Murchison, Lelia Lowry, Mary Neal Franklin, Janene Dunavant, Jane Kemp. SECOND ROW: Paul Green, Parker Council, Zolon Clayton, Bobby Welch, Billie Wheatley, Charles Callis, Fred Hanley.

THE STUDENT CHRISTIAN ASSOCIATION

The Student Christian Association helps promote a program of religious activities. Through its committees it carries on such activities as weekly vesper services, social service work, and world friendship projects. In cooperation with the College, it sponsors such activities as Religious Emphasis Period and the visits of outstanding religious leaders to the campus. Here the council is pictured at one of its planning sessions.

GREEK ORGANIZATIONS

ALPHA XI DELTA

GAMMA IOTA CHAPTER

Founded: 1893
Colors: Double blue and gold
Flower: Pink Killarney rose

Mrs. Eugene Cobb
Sponsor

Pat Dungan
President

Wanda Grimmer
Membership Chairman

Margaret Whybrew
Treasurer

Carol Roberts
Corresponding Secretary

Mary Burns
Recording Secretary

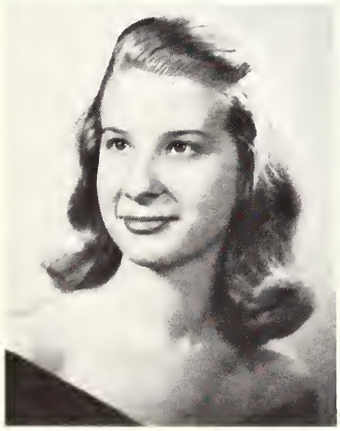

Cecilia Baker

Julie Brittain

Joan Cole

Sue Cottrell

Sarah Belle Day

Myrnette Dickison

Debbie Eavenson

Pat Fielding

Linda Gilmore

Mary Carolyn Herring

Sylvia Hudson

Barbara Jenkins

Ann Lester

Lynda McDougal

Beverly Massey

Jo Krin Maxberry

Treva Millikin

Alison Morgan

Joy Moore

Judy Peterson

Olivia Stephenson

SIGMA KAPPA

GAMMA XI CHAPTER

Founded: 1874
Colors: Maroon and lavender
Flower: Violet

Mrs. Elsie Robertson
Sponsor

Judy Jones
President

Kay Jared
First Vice-President

Flora Alice Marlow
Second Vice-President

Pat Steele
Corresponding Secretary

Anita Allen
Recording Secretary

Janene Dunavant
Treasurer

Brenda King
Pledge-President

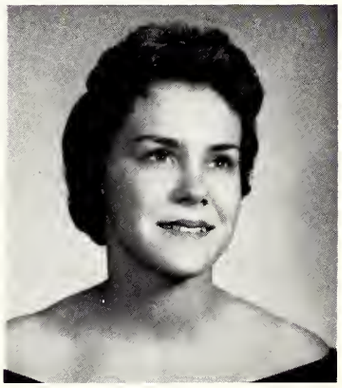

Annette Bailey

Suezane Brooks

Cynthia Brown

Patsy Buss

Elizabeth Dooley

Sara Hayes

Sara Hinton

Carolyn Hornbuckle

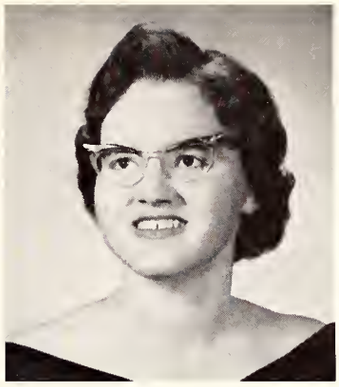
Brenda Hughes
Pledge-of-the-Year

Virginia Jernigan

Jane Kemp

Rebecca King

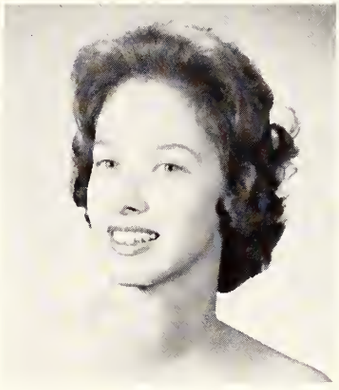
Nancy Lamport

Judy Leggett

Marilyn Lockhart

Carol Manning

Patsy Raines

Teresa Poindexter

Sue Sperber

Dixie Leigh Stuart

Judy Thomas

Lee Townsley

Barbara West

Karey Williamson

Linda Wyatt

ALPHA OMICRON PI

OMEGA OMICRON CHAPTER

Founded: 1897

Color: Cardinal

Flower: Jacquemmot Rose

Mrs. Clarence Hampton
Sponsor

Paula Ballinger
President

Sherry Seacat
Vice-President

Margaret Moore
Recording Secretary

Mildred Ballinger
Treasurer

Janet Huffman
Pledge of the Year

Katherine Algae

Carol Chandler

Irene Colby

Sally Council

Lou Council

Gayle DeLoach

Emily Givens

Ann Frost

Susan Head

Georgia Beth Henson

Diana Holly

Sandy Johnson

Saundra Joyner

Lelia Lowry

Marilyn Manning

Elise Moore

Martha Norton

Emma Jane Oakes

Mary Arthur Osborne

Babs Owen

Karenina Perry

Jeanne Prather

Norma Richardson

Oma Robinson

Diane Seacat

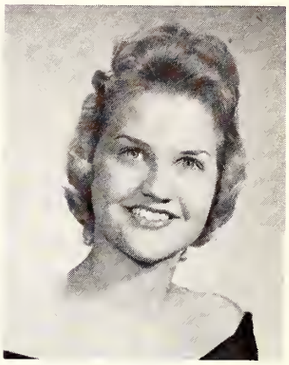
Cindy Smith

Joan Strictland

Carol Stewart

Roxie Dea Thompson

Glenna Trent

Rosemary Trevathan

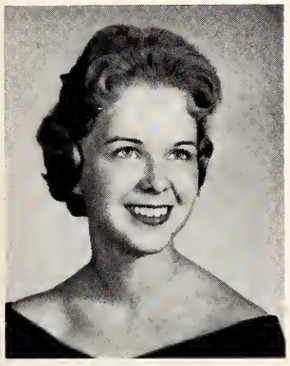
Babs Trogden

Jo Page Varnell

Ann West

Barbara White

Kathy Williams

Homecoming Display

Olivia Stephenson
Maid

Kay Jared
Dream Girl

Susan Head
Maid

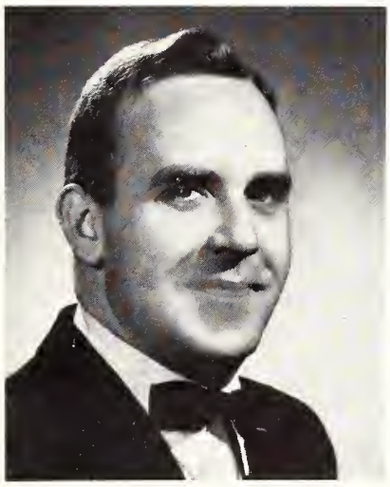

Mr. William Cummings
Sponsor

DELTA SIGMA PHI

Founded: 1899

Colors: White and Nile Green

Flower: White Carnation

Mrs. Wilma McCague
Mother

Carter Stainback
President

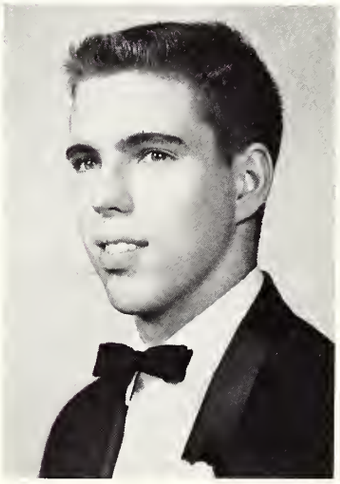

Charles Stavely
Vice-President

Stanley Jernigan
Secretary

Gerald Shill
Treasurer

Donald Joe Barnett

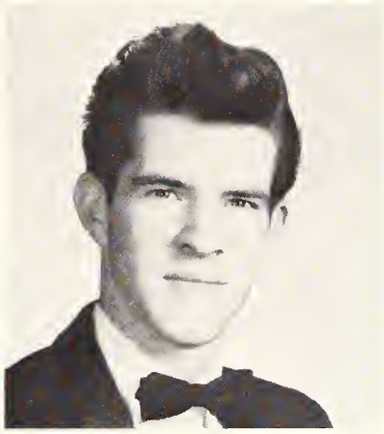

Ronald Lane

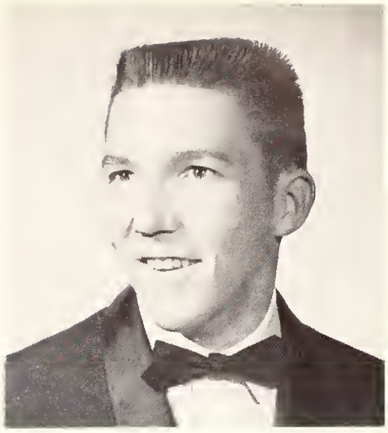

Jimmy Kennedy

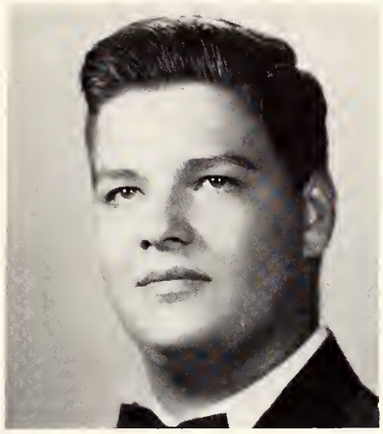

Charles McLemore

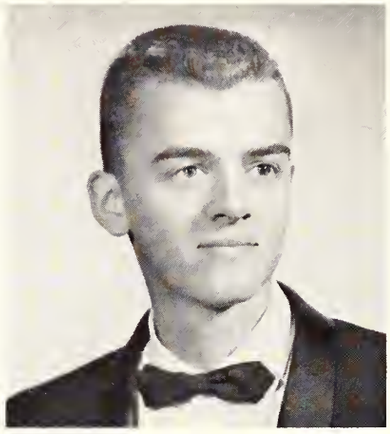

Ray Randolph

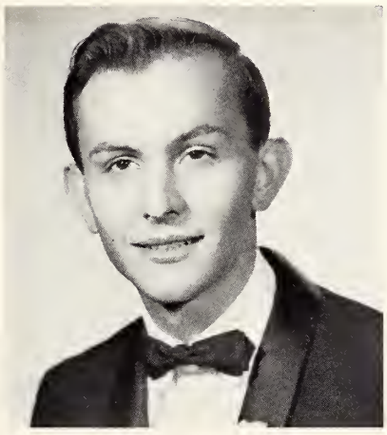

Lawrence Allen Ray

Wayne Sheffield

Larry Robison

Jack Walker

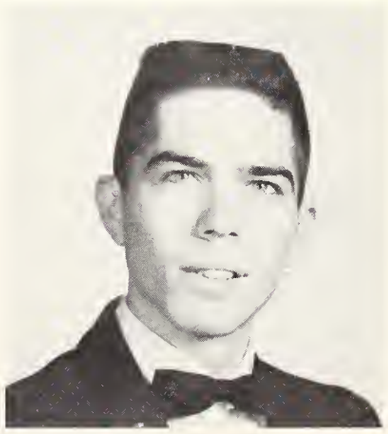

Quentin Wilson

Mrs. Elizabeth McGowan
Honorary Mother

Ann Frost
Kappa Alpha Rose

Mr. Quinton Hoffman
Sponsor

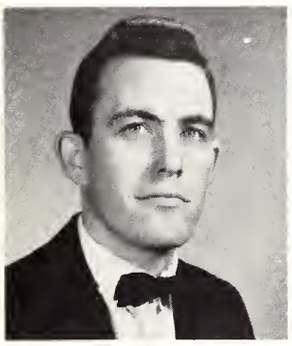

I Bud Colby

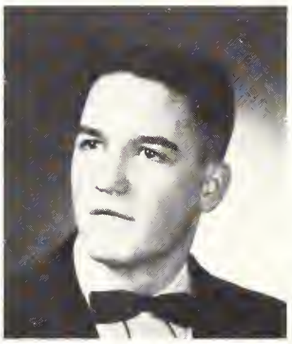

II Charlie Russell

III David Rudd

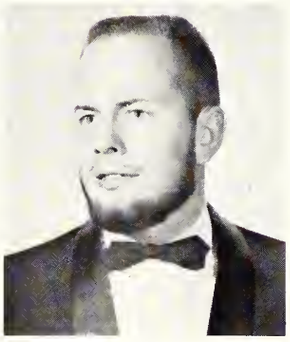

IV Jim Parrish

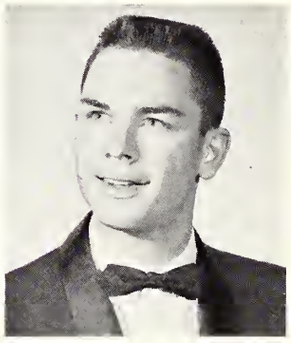

V Grady Elder

Jim Lockhart VI

Bill Usery VII

Tommy Edwards VIII

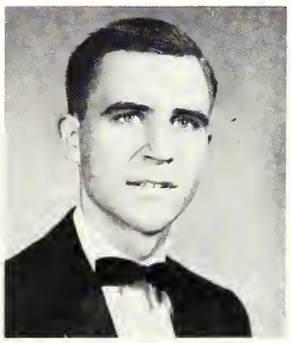

Tommy Hart IX

Jim Morrison
Pledge of the Year

President Buddy Colby presenting flowers to KA Rose, Ann Frost.

KAPPA ALPHA

GAMMA OMICRON CHAPTER

Founded: 1865

Colors: Crimson and Old Gold

Flower: Magnolia

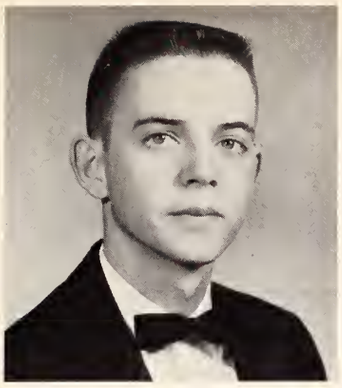
Danny Akin

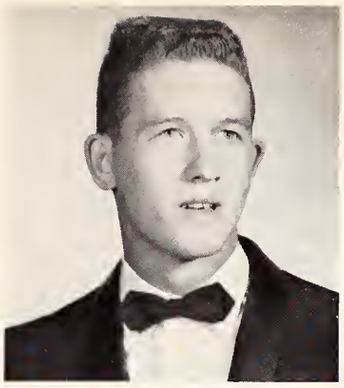
Joe Burkhead

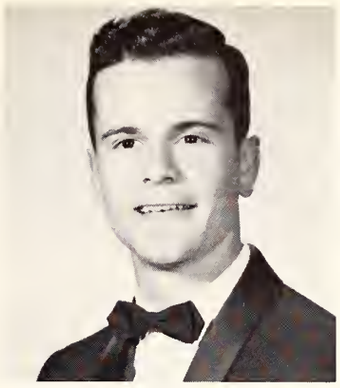
Kenneth Carneal

Joe Carruthers

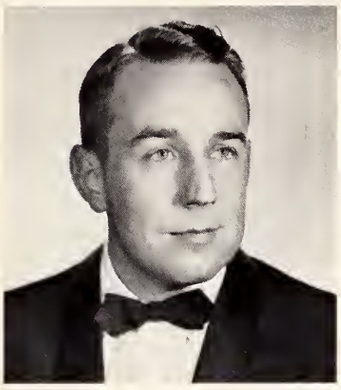
James Davis

Frank Welsh

Bobby Ellis

Gene Eubanks

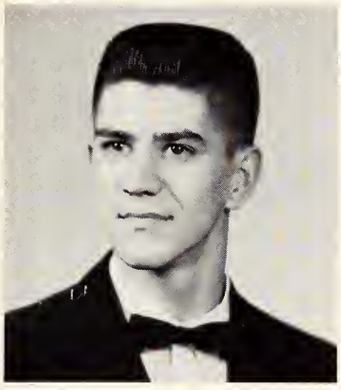
John Hunt

Martin Johnson

Kirby Jones

Thomas Kelsey

Robert Luton

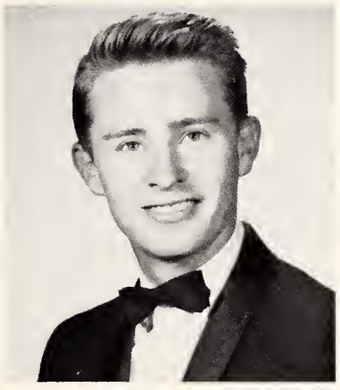
John Parham

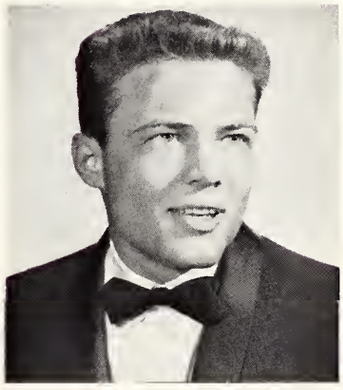
Monte Peck

Jeryl Phillips

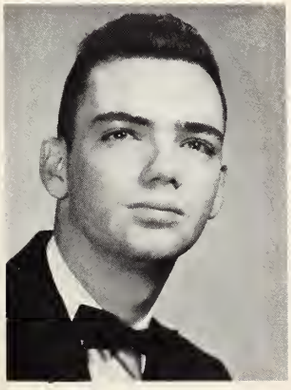
Bill Newsom

Charles Siler

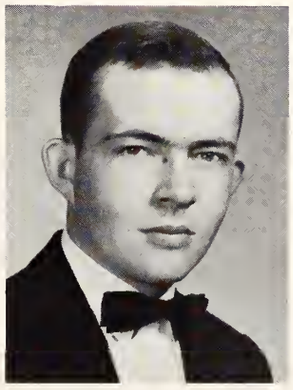
Richard Wilkerson

Jerry Wood

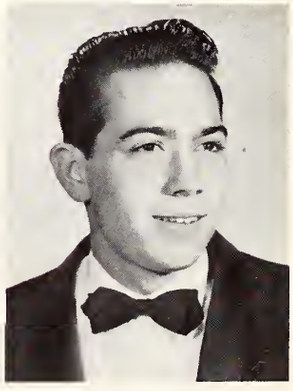
Woody Young

Mrs. Charles Travis
Mother

Jo Page Varnell
Sweetheart

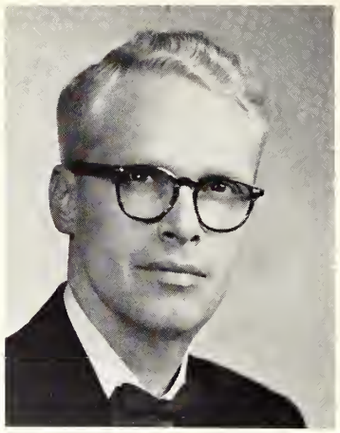

Mr. Billie Exum
Sponsor

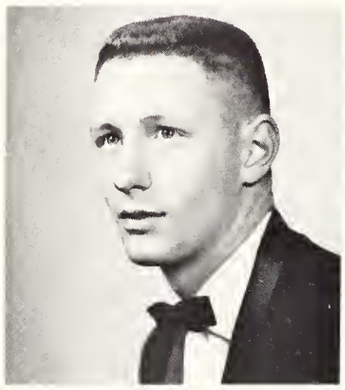

John Treon
Grand Master

KAPPA SIGMA

Founded: 1869

Colors: Scarlet, white, and emerald green

Flower: Lily-of-the-valley

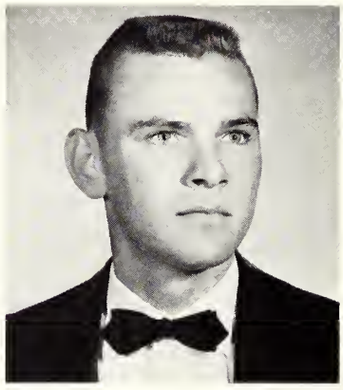

Bentley Rawdon
Grand Procritor

Dale McGee
Grand Master of Ceremonies

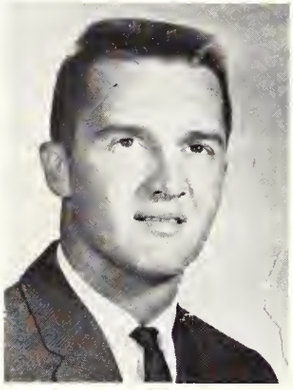

Larry Sanders
Grand Scribe

Larry Nace
Grand Treas.

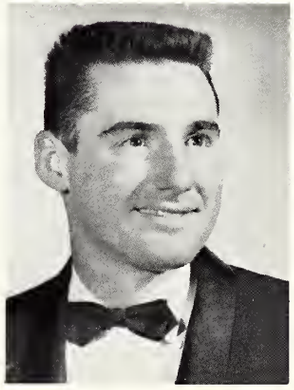

Albert Arnett
Senior Guard

Don Eaves
Junior Guard

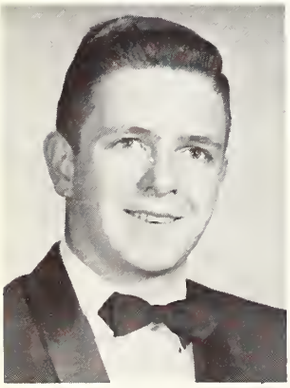

David Barton

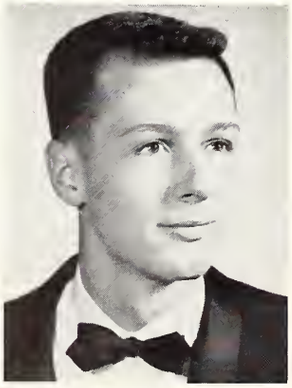

John Brickhouse

James Butler

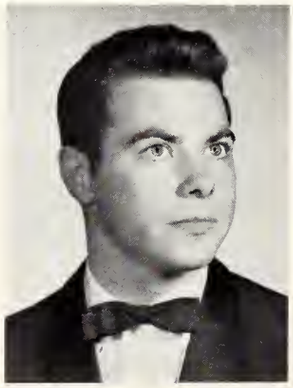

Charles Camp

Robert Carr

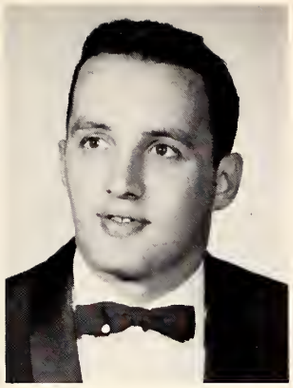
Howard Castleman

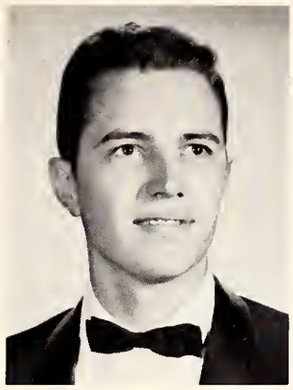
Bill Clymor

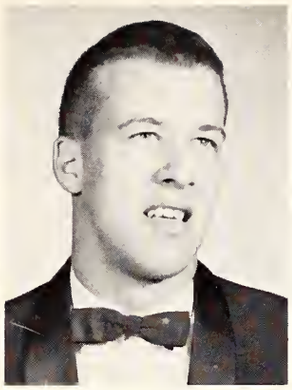
Gaston Collins

Bill Cooper

Brodie Davis

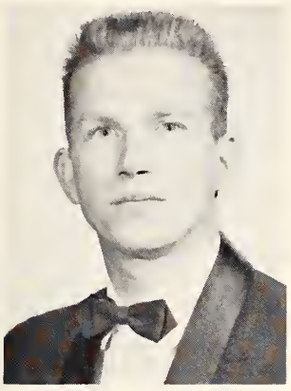
Charles Edging

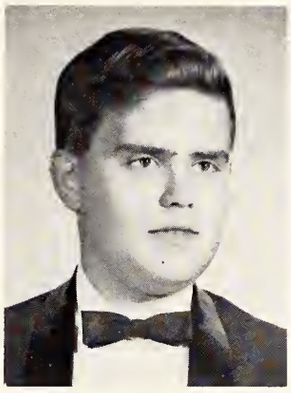
Benjamin Edmundson

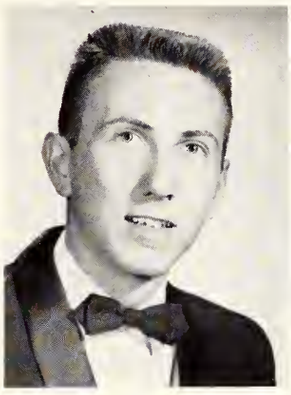
Roy Evans

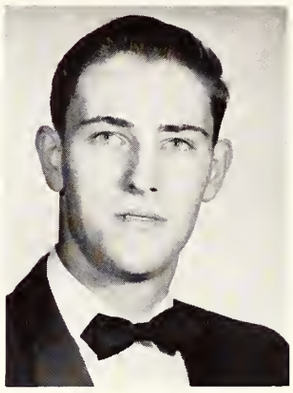
Jimmy Exum

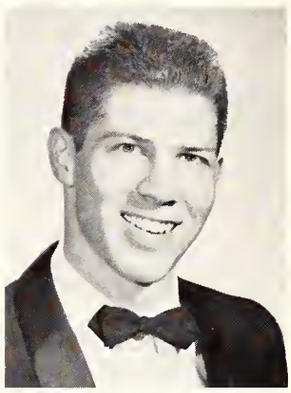
Tommy Fesmire

Bill Gish

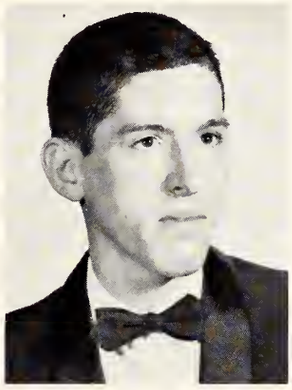
Hank Graper

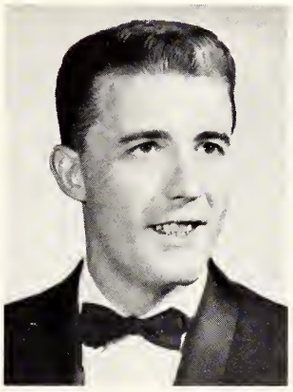
Norman Helms

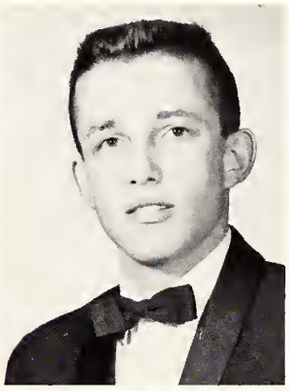
Walter Helms

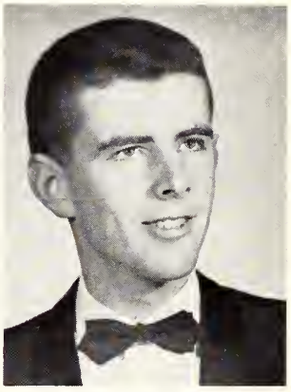
George Hicks

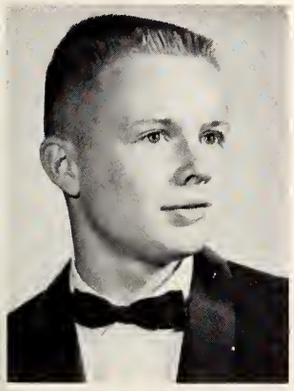
Bill Huff
Pledge of the Year

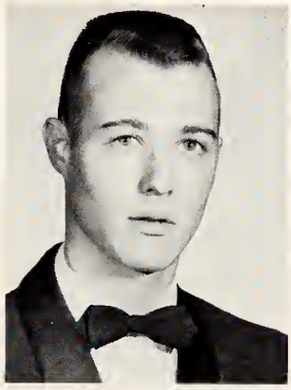
Merrell Light

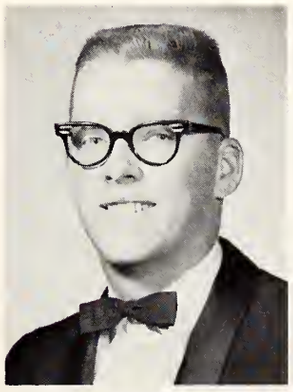
John MacKissack

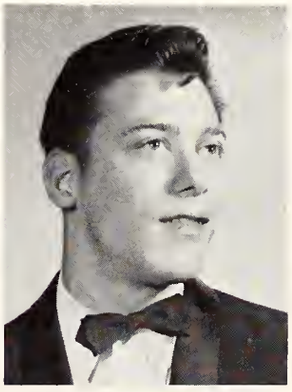
Ed Moser

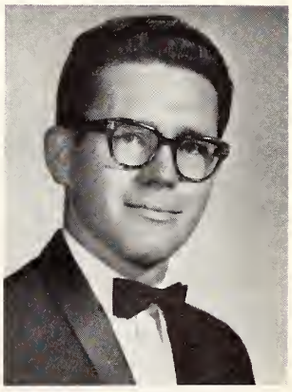
Doug Murray

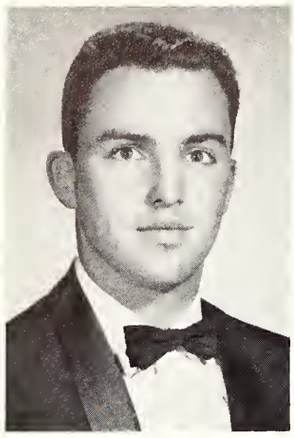
Reace Page

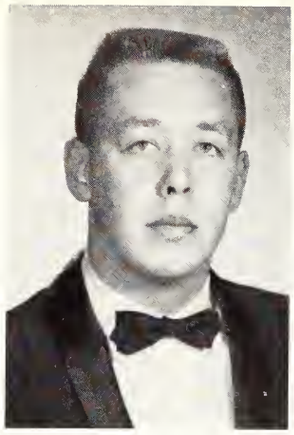
Tony Parker

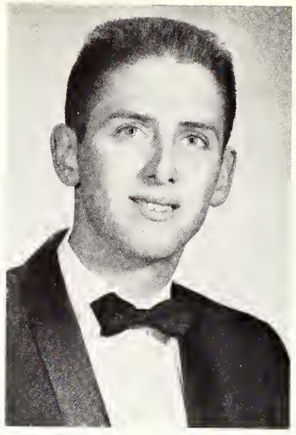
R. C. Riley

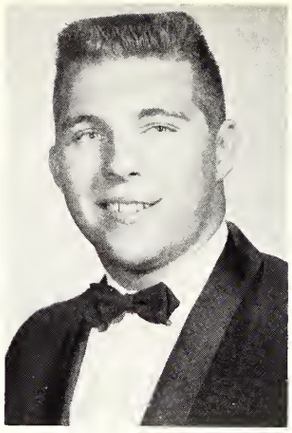
Gerald Ross

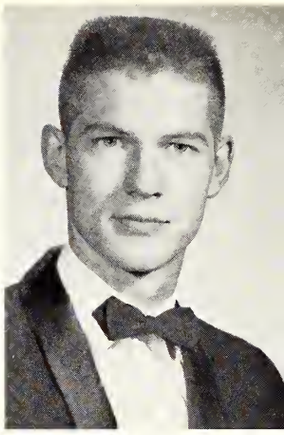
Jerry Sibley

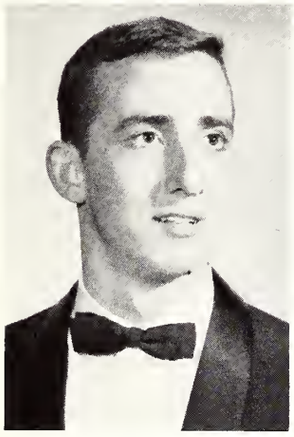
Bill Semmes

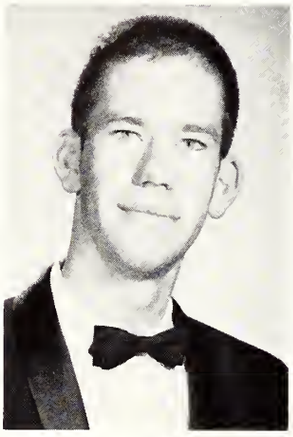
Robert Smith

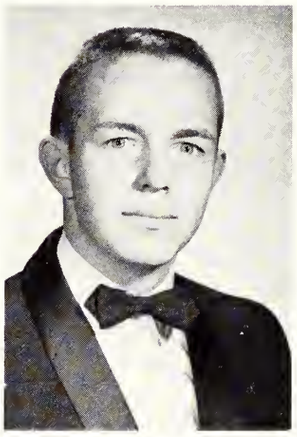
Bill Smythe

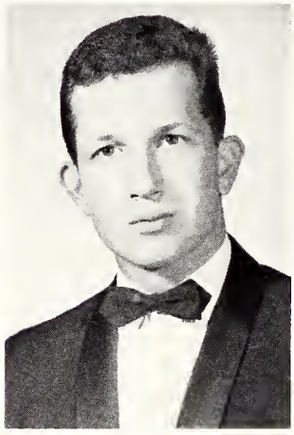
John Stader

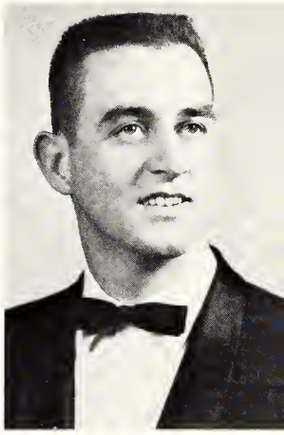
Robert Earl Thorton

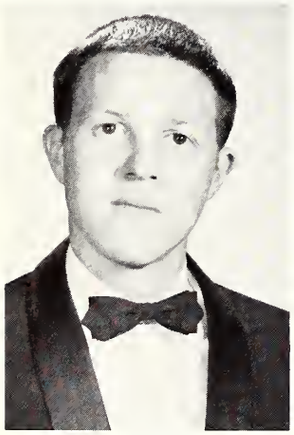
Bobby Utley

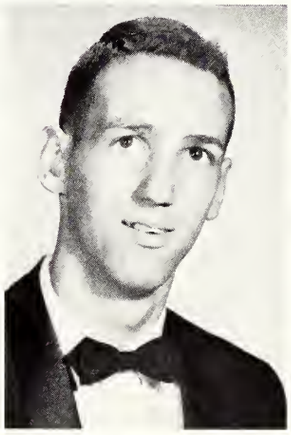
David Whybrew

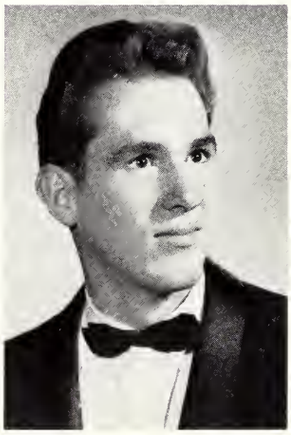
Barry Whetstone

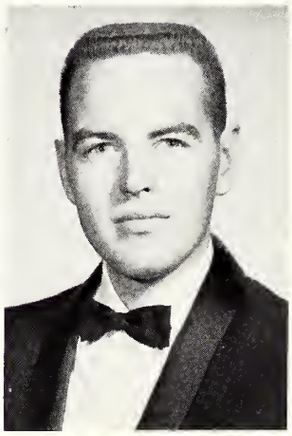
Jimmy Welsh

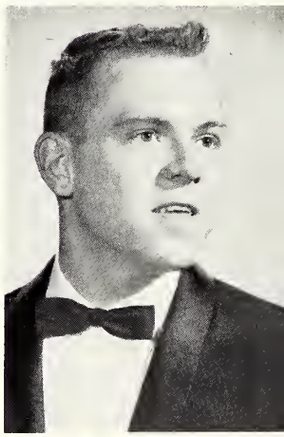
Gerald Wardlow

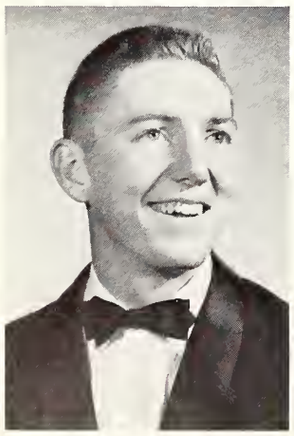
Jim Williams

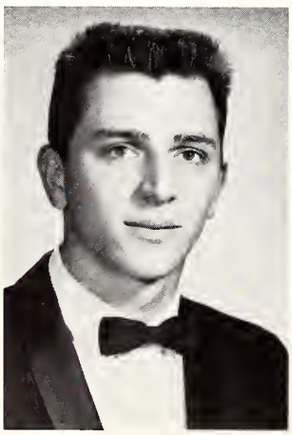
Jerry Wood

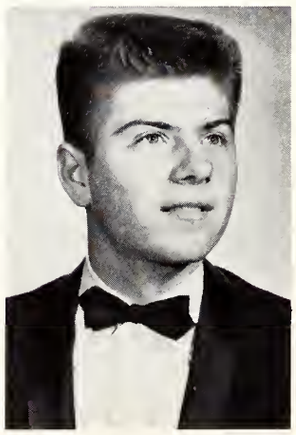
Mike Worley

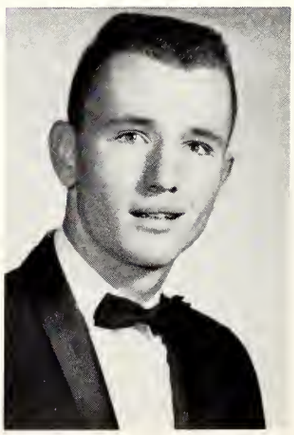
Fred Zipse

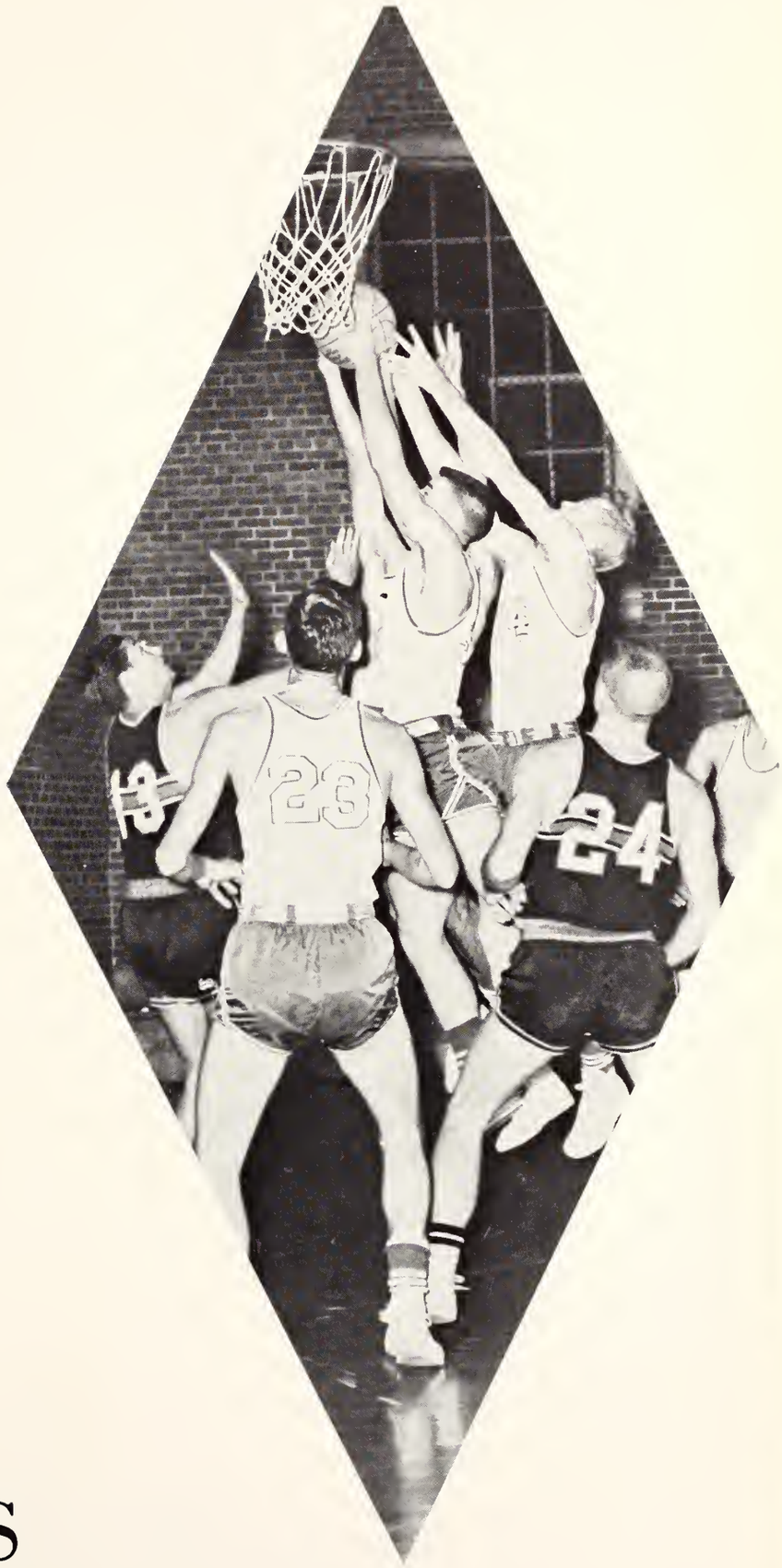

ATHLETICS

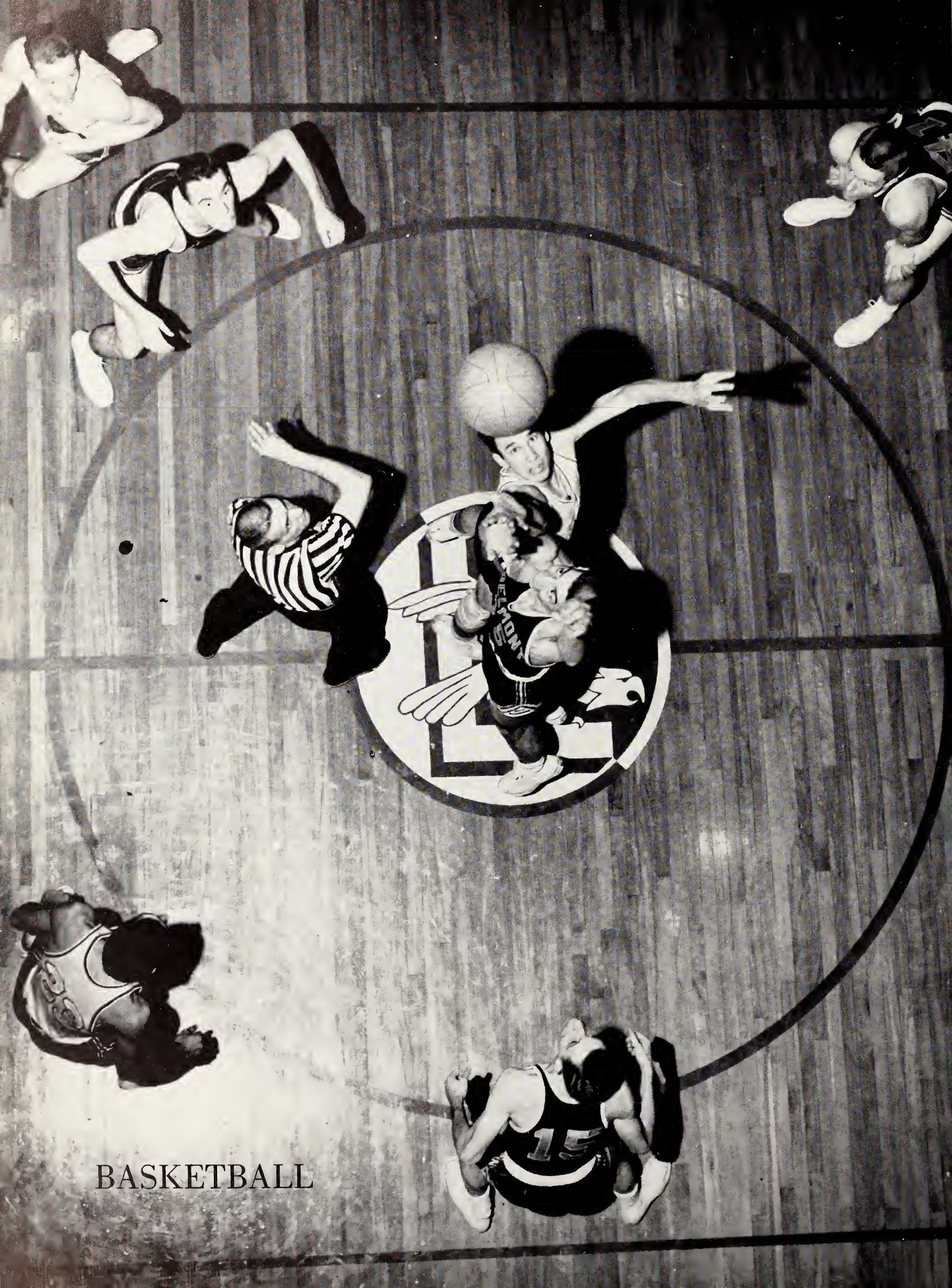

BASKETBALL

Team receives half-time instructions from Coach Williams.

Coach Roscoe Williams, after the completion of another winning season, looks to the future and its fine prospects.

Tommy Burse and Jimmy Johns battle under the backboard for a rebound against Belhaven.

Resting Eagles flank Coach Williams in losing bout with rival U.T.M.B.

Coach Williams, Overby, DeBerry, Raines, Wheatley, Elder, Fessmire, Collins, Davis, Mainord, Evans, Fisher, and Rawdon. KNEELING—Arnold, Burse, Welch, Johns, and Wooten.

EAGLES' SEASONAL RECORD '60-'61

REGULAR SEASON

LAMBUTH	OPPONENT	OPPONENT SCORE
90	Belhaven	46
73	Belmont	85
79	Birmingham Southern	57
102	Millsaps	59
51	Ark. State Teachers	70
70	Athens	62

CHRISTMAS TOURNAMENT, OGLETHORPE UNIVERSITY, ATLANTA, GA.

60	Sewanee (Univ. of the South)	63
65	Birmingham Southern	58

REGULAR SEASON

59	Florence	80
80	Belhaven	47
86	Millsaps	83
71	U.T.M.B.	82
63	Arkansas College	61
75	Belmont	82
61	Florence State	76
60	Sewanee (Univ. of the South)	74
73	U.T.M.B.	91
70	Sewanee (Univ. of the South)	51
76	Athens	71

WON 10 LOST 9

CO-CAPTAIN
BOB WELCH

CO-CAPTAIN
JOE DAN WOOTEN

HEAD CHEERLEADER Sandy Johnson, senior

TEAM MANAGER, David Whybrew, assists team during time out. David was a great help to Coach Williams and the team throughout the season.

Jack Overbey pops the basket for 18 points as he leads the team against Florence State.

CHEERLEADER Pat Steele, sophomore

Thomas Burse drives in for two as he and Arnold lead the Eagles over Belhaven. Tommy rounded the night out with 19.

CHEERLEADER Virginia Jernigan, freshman

Joe Dan Wooten drops in two, during team rout of Belhaven. Joe "D" scored 14 for the night and turned in a fine floor game.

CHEERLEADER Cindy Smith, freshman

Bob Welch, playing his last of four seasons with the Eagles, sinks a fifteen foot jump shot from the side, as he helps lead the team over Millsaps with 15 points.

CHEERLEADER Gayle Deloach, junior

Lambuth's Eagles and Millsaps' Majors scramble for a loose ball.

Eagle cheerleaders '60-'61

CHEERLEADER Jack Everett, senior

Jimmy Arnold missed this rebound but he grabbed fourteen others and racked up 35 points in the Eagles' first game with Millsaps.

Jimmy Johns scores on a "three-point" play against Sewanee. Jim led the Eagles' first attack on the University of the South with 17 points.

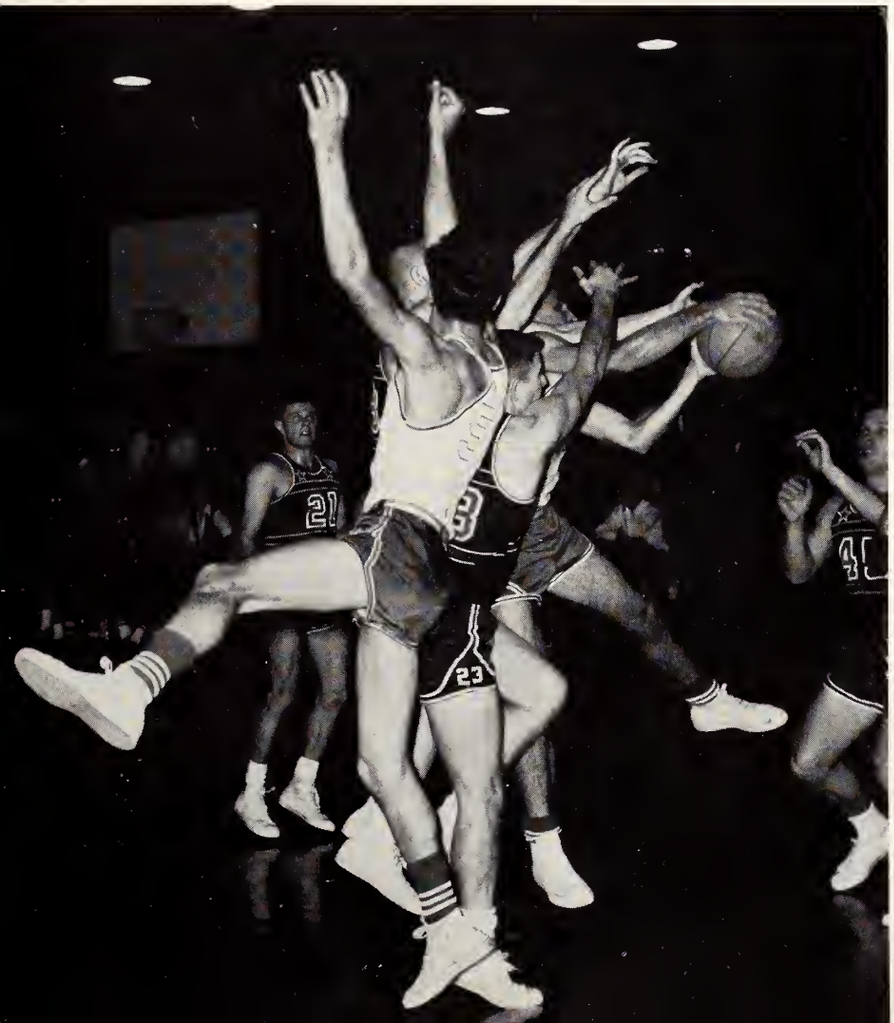

CHEERLEADER Jim Hanley, freshman

STUDENT BROADCAST CREW

SECOND ROW, l. to r.: Phillip Arnold, Johnny Hunt, George Hattle. FIRST ROW, l. to r.: Joe Pennel, Sally Council, Tommy Edwards.

The Student broadcast crew has done an outstanding job this year under the direction of Mrs. Wilma McCague and . . .

Sally Council, chairman of half-time activities, Joe Pennel, chairman of the broadcast crew.

CROSS COUNTRY

SECOND ROW, l. to r.: Joe Gourtney, T. Welker, J. Wood, B. Whetstone, and R. Mainord. FIRST ROW, l. to r.: J. Clark, J. Phillips, D. Brewster, and T. Carr.

SPRING SPORTS

Prospective participants, as well as returning lettermen and team captains, are pictured on the next two pages.

Don Williams hands baton to David Rudd in last lap of the 880 relay at Rothrock Stadium.

GOLF

L. to r.: Phillip Arnold, Jonie Lee Greer, Don Lyerly. FIRST ROW: Bob Welch, Dale McGee, Jack Everett.

CAPTAIN DON LYERLY

TENNIS

CAPTAIN BOB WELCH

L. to r., SECOND ROW: Thomas Welker, George Hicks, Jack Everett. L. to r., FIRST ROW: Danny Akin, Bob Welch, Don Williams.

BASEBALL

CAPTAIN BILL WHEATLEY

SECOND ROW, l. to r.: J. Gourtney, Jack Wood, E. Eubanks, B. Tines, D. DeBerry, and D. Raines. FIRST ROW, l. to r.: B. Simms, J. Everett, T. Burse, J. Carruthers, and T. Fesmire.

SECOND ROW, l. to r.: Whetstone, Johns, Gourtney, Clark, Allison, Jerry Wood, Raines, Wooten. FIRST ROW, l. to r.: Akin, Huff, Simms, Phillips, and Williams.

TRACK

CAPTAIN DON WILLIAMS

INTRAMURALS

Intramural sports of all kinds are available for students at Lambuth. This year has been an exciting one with much keen competition between organizations on campus.

Football, basketball, volleyball, tennis, ping pong, speed ball, badminton, and horseshoes are among those sports in which one can participate.

Bob Medlin, Kappa Sig. star, closes in on Billy Tubbs as TI's complete pass for a first down and goal to go.

Landone Phillips, Annette Beadles, Rosemary Trevathen and other unidentified players participate in an exciting game of speed ball.

Babs Owen returns the ball to Annette Beadles while Polly Bingham, Olivia Stevenson, Norma White, and Wilna Jean Wylie prepare to help in the A.O.Pi-G.I. volleyball game.

Don Williams exhibits the form that took him through the "doubles" tournament last year while "Jo-Jo" (Lung Chou Cheng) looks on.

Joe Burkhead, Brodie Davis, and Johnny Hunt look on as Jerry Wood, Kappa Sig. forward, drags a rebound in the K.A.-Kappa Sig. thriller.

Gerald Ross and Don Williams fight for a rebound while teammates jockey for position, in the Kappa Sigmas' second encounter with the Dorm Independents.

Representatives of last year's intramural champions, Winnie Haas—Girl Independents and Jack Everett—Boys' Dorm Independents, admire their trophies.

Carol and Willie

"I am going to take my ball and leave!"

SNAP

All-Sing Winners

"Keep off that grass, Freshmen!"

It does improve the looks a little.

Well, one can't think of a title for every picture!

SHOTS

"Come now, the girl situation is not that bad!"

Lambuth lovelies!

That mail comes sooo early.

STUDENT DIRECTORY

Akin, Dan Howard, 2432 Clay St., Paducah, Ky., (442-4763)
Akin, Norma Kay, Morris Chapel, Tenn., (OV 7-3550)
Alexander, Johnny Lee, 539 Chester Levee Rd., Jackson, Tenn.
Alexander, Patricia, 416 N. 18th Ave., Humboldt, Tenn., (SU 4-1635)
Algea, Katherine Ann, 77 Summar Dr., Jackson, Tenn., (7-5422)
Allen, Anita Jane, 437 Cumberland, Medina, Tenn.
Anderson, Guy, 2540 Lowell, Memphis, Tenn., (FA 3-9560)
Anglin, Carolyn Sue, P.O. Box 45, Cades, Tenn.
Anthony, Marjorie, Brighton, Tenn., (GA 6-6415)
Arnett, Albert, 109 Alexander, Jackson, Tenn., (2-1604)
Arnold, Glen Philip, 304 Hicks, Bells, Tenn., (NO 3-2033)
Arnold, Jimmy, Rt. 2, Jackson, Tenn., (7-8650)
Atkinson, Bera Louise, Hwy. 45-N, Greenfield, Tenn., (AD 5-3288)
Atnipp, Ruth Ann, P.O. Box 228, Gleason, Tenn., (MI 8-5137)
Austin, Jerry Lynn, Rt. 4, Jackson, Tenn., (7-6032)

Bailey, Danny, Rt. 2, Lexington, Tenn.
Bailey, Annette, Gadsden, Tenn., (NO 3-2490)
Baker, Cecilia, 1157 Rozelle, Memphis 6, Tenn., (BR 2-3152)
Baker, Margaret, McLemoresville, Tenn., (HU 6-4225)
Baldridge, Victor, 1062 Tatum, Memphis, Tenn., (FA 7-6373)
Ballinger, Mildred, 1167 Wrenwood, Memphis, Tenn., (GL 2-6473)
Ballinger, Paula, 1167 Wrenwood, Memphis, Tenn., (GL 2-6473)
Barham, Clara, 270 Russell Rd., Jackson, Tenn., (7-2813)
Barnes, Jesse Michael, 105 Northside Dr., Jackson, Tenn.
Barnes, Noel Joe, 609 3rd St., Fulton, Ky. (1537)
Barnett, Donald, Rt. 5, Huntingdon, Tenn., (HU 6-5553)
Barnette, Alf Taylor, 312 Division, Jackson, Tenn., (7-6281)
Barnhill, Bruce, 418 N. Hays, Jackson, Tenn. (4-3818)
Barton, David Wayne, 101 McRee St., Jackson, Tenn., (7-7213)
Baugh, Jenny Wren, 1214 Murray St., Mayfield, Ky., (CH 7-4444)
Beadles, Annette, Star Rt., Mayfield, Ky., (CH 1649)
Beare, Richard, 1049 Campbell, Jackson, Tenn., (2-5428)
Bell, Donald Edward, Beech Bluff, Tenn., (2-1059)
Bell, William, Jr., 244 S. Lindsey St., Jackson, Tenn., (7-4218)
Bellew, Elaine, Crutchfield, Ky., Rt. 1, (Cayce-2811)
Benard, Bernice, Rt. 1, Vildo, Tenn.
Bingham, Polly, Box 24, Henderson, Tenn., (YU 9-4520)
Bishop, Etta Brown, Bradford, Tenn., (RI 2-2043)
Bivens, Sandra, 275 Jackson, Jackson, Tenn., (7-4776)
Bledsoe, Judith Ann, Rt. 3, Dyersburg, Tenn., (AT 5-3976)

Bonee, Robert, Enville, Tenn., (OV 7-3191)
Bracey, Dennis, 707 Beckwith, Caruthersville, Mo., (716)
Bratcher, David Franklin, Gibson, Tenn., (ST 7-6307)
Bray, Grace D., 57 Westwood Grdns., Jackson, Tenn., (26646)
Bray, Harvey Lee, 60 Idlewild, Jackson, Tenn., (71229)
Breathitt, Jo Allen, 425 N. 34th, Paducah, Ky., (442-2363)
Brent, Steve Allen, Rt. 1, Arlington, Ky., (OX 4-3568)
Brewster, Billy, 337 Division, Jackson, Tenn., (2-6204)
Brewster, Fred, 337 Division, Jackson, Tenn., (2-6204)
Brickhouse, John, P.O. Box 328, Humboldt, Tenn., (SU 4-3277)
Brinkley, Lewelling, Lavinia, Tenn., (YU 7-4547)
Brittain, Julie, P.O. Box 444, Coxington, Tenn., (SR 6-7283)
Brooks, Gene Suezane, Somerville, Tenn., Box 169, (HO 5-2852)
Brown, Cynthia, 3697 Northwood, Memphis, Tenn., (FA 7-3396)
Browning, Judith, 514 3rd, Fulton, Ky., (1139)
Bryant, Doyle, 1749 Bells Hwy., Jackson, Tenn., (7-7319)
Bryant, Mary Gail, Selmer, Tenn., (3213)
Bumpus, Wm. Gerald, 18 Primrose Dr., Jackson, Tenn., (2-4581)
Burgess, Bobbie Ann, Bethel Springs, Tenn.
Burkhead, Joseph Lane, 2031 E. Chester, Jackson, Tenn., (7-3739)
Burks, Elmer Neal, Bethel Springs, Tenn., (6003)
Burns, Mary, 401 W. Forest, Jackson, Tenn., (7-0054)
Burse, Tommy, Rt. 3, Friendship, Tenn.
Buss, Patricia, 1396 Weymouth, Memphis, Tenn., (FA 7-5064)
Butler, Dorothy L., Lenox Rt., Dyersburg, Tenn., (AT 5-1782)
Butler, James Fred, Rt. 17, Box 1948, Jackson, Tenn., (7-9958)
Bynum, Mary Cathryn, 1022 Prospect, Jackson, Tenn., (7-6736)

Caldwell, Thomas, 499 Smith St., Milan, Tenn., (MU 6-2401)
Callis, Charles, 300 Poplar, Jackson, Tenn., (7-0166)
Camp, Charles Howard, 106 Morningside Dr., Jackson, Tenn., (7-2504)
Carneal, Ken D., Rt. 2, W. Paducah, Ky., (HU 8-1723)
Carr, Charles Thomas, 103 Westwood Gdns., Jackson, Tenn., (7-9125)
Carr, Luther, Rt. 4, Jackson, Tenn., (7-6570)
Carr, Lynn Allen, Rt. 4, Jackson, Tenn., (7-6570)
Carruthers, Joseph, Peterson Lake Rd., Collierville, (HL 3-2222)
Casey, Betty Ann, 861 N. Royal St., Jackson, Tenn., (7-4784)
Cash, Margaret, 624 E. Main, Jackson, Tenn., (7-2562)
Castleman, Howard, 70-B Westwood Gdns., Jackson, Tenn., (2-2375)
Chandler, Carol, 120 Cunningham, Milan, Tenn., (MU 6-2765)
Chandler, William, 301 Taylor, Milan, Tenn., (MU 6-2796)

Cheng, Lung Chou, Sibu, Sarawak, Borneo, (414)
Chiles, Van Camp, Whiteville, Tenn., (4631)
Christian, Rosemary, 525 High St., Union City, Tenn., (TU 5-3466)
Clark, John, 215 Westmoreland SE, Huntsville, Ala.
Clark, William Joel, Rt. 2, Paris, Tenn.
Clayton, Albert Zolon, Kevil, Ky.
Clayton, Carolyn Ann, Bethel Springs, Tenn., (6952)
Clayton, Elaine, 215 W. Forest, Jackson, Tenn., (7-2709)
Clayton, Nellie Sue, 164 Augusta Ave., Paducah, Ky., (442-5460)
Clinton, Nancy Sue, 1028 E. Main, Brownsville, Tenn., (119)
Clymor, Bill, 16 Ellis Dr., Jackson, Tenn.
Colby, Clarence, Jr., 14 N. Humes, Memphis, Tenn., (FA 4-4397)
Colby, Irene, 14 N. Humes, Memphis, Tenn., (FA 4-4397)
Cole, Joan Davis, 107 Pleasant St., Mt. Pleasant, Tenn., (DR 7-4937)
Coleman, Danny Douglas, 1353 Langstaff Ave., Paducah, Ky., (442-2246)
Collins, Gaston Wayne, 46 Bryant St., Jackson, Tenn., (7-0349)
Collins, Jerry Wayne, Rt. 2, Rutherford, Tenn., (5-4022)
Collins, Ruby H., Bells, Tenn., (NO 3-2082)
Cooper, Billy, 2632 LaRose, Memphis, Tenn.
Cottrell, Sue, 735 E. Church St., Union City, Tenn., (TU 5-1766)
Council, Parker, 506 College St., Trenton, Tenn., (365)
Council, Sarah, 528 Westmoreland, Jackson, Tenn., (7-0937)
Councill, Virginia Lou, 121 Cedar St., Tiptonville, Tenn., (AL 3-6986)
Cox, Mary Elsie, Rt. 1, Medina, Tenn.
Cox, Tolstoy, Silerton, Tenn.
Crabtree, James Stephen, 212 Tenn. St., Bemis, Tenn., (7-8615)
Crosswell, Serena, 435 Arlington, Jackson, Tenn., (7-0753)
Crouch, James, 422 S. Mass., Bemis, Tenn., (7-0719)
Crouch, Patricia, 804 Westwood, Jackson, Tenn., (7-5503)
Crowe, James, Counce, Tenn.
Cultra, Jane, Box 38, Rives, Tenn., (CH 6-2193)
Cummings, Mike, 127 Bon Air Circle, Jackson, Tenn., (7-1444)

Dailey, Michael, Malesus, Tenn., (7-9715)
Davis, Brodie, Wayne Rd., Savannah, Tenn., (4049)
Davis, James, 2879 Natchez La., Memphis, Tenn., (GL 2-1591)
Davis, Ronald Lewis, Rt. 3, Jackson, Tenn., (7-5027)
Davis, Roy Allen, 1208 N. Washington, Brownsville, Tenn., (1571)
Day, Sarah Belle, 503 N. Main, Somerville, Tenn., (5-2606)
Deal, Michael Ray, Rt. 2, Obion, Tenn., (AM 4-5276)
Dean, Carole Anne, 2987 Carrington, Memphis, Tenn., (FA 7-0843)

Deaton, Bennie Joe, 1847 E. Chester, Jackson, Tenn., (7-4589)
DeBerry, Donald, Rt. 1, Medina, Tenn., (ST 3-3588)
Delashmit, Mary Louise, Rt. 3, Covington, Tenn., (6-3841)
Deloach, Gayle, Rt. 7, Humboldt, Tenn., (7-5990)
Dickerson, Joan Irene, Rt. 1, Box 119, Holladay, Tenn.
Dickison, Myrnette, 968 N. Perkins Rd., Memphis, Tenn.
Dooley, Elizabeth, 426 Division, Jackson, Tenn., (7-8926)
Dorris, Anthony, 128 Third St., Jackson, Tenn., (2-6129)
Drewry, Richard, 197 D. St., Bemis, Tenn., (7-8224)
Dunavant, Janene, 4939 1st Ave., Millington, Tenn., (CA 3-5478)
Dungan, Patricia Ann, Enville, Tenn., (2-5165)
Dyer, James C., 107 Primrose Dr., Jackson, Tenn., (2-3119)

Eads, Bob, 64 North St., Bemis, Tenn., (2-9186)
Eavenson, Debbie, 315 Lexington, Jackson, Miss., (FL 3-8767)
Eaves, Alan, 135 Rosedale, Jackson, Tenn., (2-2780)
Edenton, Ernest, 36 Northwood, Jackson, Tenn., (2-3491)
Edgin, Chas. Robert, 421 E. Preston St., Jackson, Tenn., (7-3222)
Edwards, Betty J., Rt. 1, Oakfield, Tenn.
Edwards, Marilyn, 2518 Malone, Memphis, Tenn., (GL 2-7989)
Edwards, Thomas, Pinson, Tenn.
Elder, Grady, Rt. 5, Jackson, Tenn., (2-5057)
Elks, Sarah Lee, 107 Russell Rd., Jackson, Tenn., (2-3268)
Ely, Mary Lee (Dixie), 5140 Stage Rd., Memphis, Tenn., (MU 4-1388)
Espey, Eleanor Jane, Old Stage Rd., Huntingdon, Tenn., (YU 6-5128)
Espey, Robert Eldon, Old Stage Rd., Huntingdon, Tenn., (YU 6-5128)
Estes, Martha Sue, 2249 Union Ave., Memphis, Tenn., (BR 4-4965)
Eubanks, Gene, 715 E. Davant, Memphis, Tenn., (WH 2-2956)
Evans, Jerry Thomas, Rt. 3, Box 252, Jackson, Tenn., (7-9678)
Evans, Roy O., Milburn, Ky., (OX 4-3532)
Everett, Jack, 142 Walnut, Collierville, Tenn., (UL 3-2196)
Exum, James Lee, 620 Highland, Jackson, Tenn., (7-8055)

Farris, James, Rt. 3, Box 428, Millington, Tenn., (CA 3-2868)
Feathers, Mary Ann, Rt. 2, Box 68, Somerville, Tenn., (HO 5-2551)
Fenner, William, 1216 Hollywood Dr., Jackson, Tenn., (2-1948)
Fesmire, Thomas Eddie, 374 Broad St., Lexington, Tenn.
Fewell, Katie, 549 E. Park, Alamo, Tenn., (MY 6-2184)
Fielding, Patricia, Cotton Grove Fr., Jackson, Tenn., (2-1456)
Fields, LaDone, Rt. 1, Wingo, Ky.
Fields, Paul, Bruceton, Tenn., (EV 5-3786)
Finley, Norma, 266 Jackson St., Jackson, Tenn., (7-3102)

Fiser, Jean, Rt. 1, Humboldt, Tenn., (SU 4-3592)
Fisher, David, 15 Young St., Bemis, Tenn., (7-8495)
Fisher, Paul, 15 Young St., Bemis, Tenn., (7-8495)
Fleming, Sarah, Rt. 4, Ripley, Tenn., (829 J-3)
Foreman, Ruby Faye, 613 N. 20th, Humboldt, Tenn., (SU 4-2957)
Franklin, Mary Neal, Rt. 4, Covington, Tenn., (GR 6-6856)
Frazier, Larry, Rt. 3, Jackson, Tenn., (7-6854)
Frost, Martha Ann, 148 Pearl St., Jackson, Tenn., (2-2721)
Funk, Ann, 64-A Westwood Gdns., Jackson, Tenn., (2-3835)

Gant, Wanda Lee, Box 333, Savannah, Tenn., (3005)
Gardner, John, 423 Poplar St., Jackson, Tenn., (2-4552)
Garrison, Donna Sue, Stantonville, Tenn.
Gibson, William, 127 Muse St., Jackson, Tenn., (7-0166)
Gilbert, Mary Eleanor, Ward Dr., Humboldt, Tenn., (SU 4-3440)
Gilmore, Linda Sue, 314 W. 10th St., Caruthersville, Mo., (1231)
Gish, William, 3220 Standard Dr., Memphis, Tenn., (FA 4-7584)
Givens, Alice Emily, 424 W. Main, Somerville, Tenn., (HO 5-3966)
Glover, Billy Joe, 889 E. Poplar, Selmer, Tenn., (2158)
Golden, James, Rt. 2, Friendship, Tenn., (AT 5-5897)
Gordon, James, Rt. 3, Jackson, Tenn., (7-2583)
Gordon, William T., Rt. 3, Old Pinson Rd., Jackson, Tenn., (7-6488)
Gortney, James Arthur, Bethel Springs, Tenn., (5211)
Graham, Charles Carroll, 370 W. Adam St., Selmer, Tenn.
Graper, Henry E., 2114 Coit N.E., Grand Rapids, Mich.
Graves, Arvil, Jr., 550 Arlington, Jackson, Tenn., (7-9122)
Gray, Mary Jane, 1970 Central Ave., Memphis, Tenn., (FA 4-8144)
Green, Paul, 25 N. Tucker #2, Memphis, Tenn., (BR 6-6924)
Greer, Jonie, 305 East St., Somerville, Tenn., (HO 5-3430)
Griffin, Earlie Joe, Bradford, Tenn., (2-2681)
Griffith, Judy, 504 E. Forest, Jackson, Tenn., (7-1604)
Grimmer, Wanda, 43 Waverly Dr., Jackson, Tenn., (2-2215)

Haas, Winifred Laura, 225 N. First, Mayfield, Ky., (CH 7-3754)
Hamilton, John Thomas, 220 Fairmont, Jackson, Tenn., (2-4713)
Hanley, Fred W., Bethel Springs, Tenn., (5221)
Hanley, James P., 411 Elm St., Booneville, Miss.
Hanley, Nancy, Bethel Springs, Tenn., (5221)
Harris, Amy, 146 Campbell, Jackson, Tenn., (2-3418)
Harris, Dorcie, Rt. 1, Henderson, Tenn., (YU 9- OA)
Harris, Edward D., Rt. 6, Humboldt, Tenn., (SA 4-9534)
Harrison, Margaret Lee, 205 White St., Lexington, Tenn., (WO 8-2200)

Hart, Thomas, Peterson Lake Rd., Collierville, Tenn., (AL 3-2391)
Hattle, George Robert, 234 Crosby, Memphis, Tenn., (FA 3-2016)
Hayes, Sara Lee, Rt. 1, Gadsden, Tenn., (NO 3-2097)
Haynes, Roy Edward, Jr., Rt. 2, Jackson, Tenn., (7-5038)
Head, Susan, 4511 Janice Dr., Memphis, Tenn., (MU 3-1076)
Heathcott, Nancy, Rt. 2, Gates, Tenn., (AD 4-7536)
Hefley, Amy, 188 Campbell, Jackson, Tenn., (2-1453)
Helms, Norman Earl, 322 Park, Jackson, Tenn., (2-1733)
Helms, Walter Eugene, Rt. 7, Humboldt, Tenn., (2-1077)
Henderson, Larry, #3 Judson St., Bemis, Tenn., (7-9325)
Henson, Georgia Beth, 415 W. 12th St., Benton, Ky., (LA 7-7653)
Henson, Shirley Ann, Rt. 3, Bethel Springs, Tenn.
Herring, Mary Carolyn, 4997 Sequoia, Memphis, Tenn., (MU 5-0267)
Hickman, Sandra, Box 309, Huntingdon, Tenn., (6-4657)
Hicks, George, 605 Spring St., Memphis, Tenn., (GL 2-3285)
Hill, Estelle, Rt. 2, Box 46, Emmett, Idaho, (EM 5-7230)
Hill, Martha, 135 Mimosa Dr., Jackson, Tenn., (7-8958)
Hill, Melissa Jan, Box 191, Benton, Ky., (LA 7-8348)
Hinton, Sara, 321 Peterson Lake, Collierville, Tenn., (UL 3-2776)
Hires, Donald, 558 S. Royal, Jackson, Tenn., (2-5884)
Holder, Iris, 1168 Westover, Jackson, Tenn., (2-1324)
Holly, Dianna, Rt. 4, Hickman, Ky., (2562)
Hopper, Sylvia, Rt. 1, Bells, Tenn., (NO 3-2516)
Hornbuckle, Carolyn, 2714 Monroe, Paducah, Ky., (444-6200)
Hudson, Joseph Thomas, 123 Lenoir, Jackson, Tenn., (7-7458)
Hudson, Sylvia Kay, 1009 Cheatham, Union City, Tenn., (TU 5-2155)
Huff, William Douglas, 977 Fair Meadow, Memphis, Tenn., (MU 5-1712)
Huffman, Janet, 2978 Sycamore, Bartlett, Tenn., (MU 4-1554)
Hughes, Brenda Lee, Rt. 3, Milan, Tenn., (MU 6-3645)
Hulme, Robert T., Jr., Rt. 1, Newbern, Tenn., (MA 7-3894)
Hunt, Johnny, 1016 Highland, Jackson, Tenn., (7-7833)
Hurley, Kenney, 2840 Ky. Ave., Paducah, Ky., (442-0631)
Hurley, Linda, 163 S. 6th, Selmer, Tenn., (3538)
Hussey, Lyman, 740 N. 23rd St., Paducah, Ky., (443-4548)

Ivey, Edna Marie, Olive Hill, Tenn.

Jared, Kay, 37 Charjean Dr., Jackson, Tenn., (2-5756)
Jenkins, Barbara, Grand Jct., Tenn., (2498)
Jernigan, Stanley, Box 362, Union City, Tenn., (TU 5-3812)
Jernigan, Virginia Ann, 920 Exchange, Union City, Tenn., (TU 5-3035)
Johns, James, Rt. 5, Jackson, Tenn.

Johnson, Jennifer, Rt. 1, Gleason, Tenn.
Johnson, Sandra, 201 W. 12th, Benton, Ky., (LA 7-7759)
Johnson, Martin, 201 W. 12th, Benton, Ky., (LA 7-7759)
Johnston, Robert Franklin, 3804 Montclair Dr. S., Memphis, Tenn., (FA 3-4819)
Jones, Charlotte, #1 Waverly Dr., Jackson, Tenn., (7-2575)
Jones, Eloise, 402 Moss St., Tiptonville, Tenn., (AL 3-7606)
Jones, Jeanne, 128 Iris Rd., Jackson, Tenn., (2-5364)
Jones, John Paul, Rt. 2, Corinth, Miss., (MU 9-3886)
Jones, Julia, 358 Bolivar Hwy., Jackson, Tenn., (2-2588)
Jones, Linda, Box 152, Gordonsville, Tenn., (DU 3-2585)
Jones, Mary Elizabeth, 858 Bowen Cove, Memphis, Tenn., (FA 4-2841)
Jones, Mary Janelle, Rt. 2, Dyersburg, Tenn., (AT 5-7018)
Joyner, Sandra Willette, Rt. 3, Bells, Tenn., (763 M-2)

Kail, Annette, 375 N. Bells St., Alamo, Tenn., (MY 2-2408)
Kelly, David Carroll, Box 73, Gates, Tenn., (AD 4-7815)
Kelsey, James Thomas, Jr., 209 College, Collierville, Tenn., (UH 3-2347)
Kemp, Jane, Puryear, Tenn.
Kennedy, Jimmy Paul, Milledgeville, Tenn.
Kenner, Joe Wayne, Jr., 908 Brownlee, Memphis, Tenn.
Key, Gary, Rt. 1, Farmington, Ky., (HU 9-2144)
Key, Clifford, Rt. 3, Jackson, Tenn., (7-4914)
Kimbrel, Peggy, Box 97, Trinity, Ala., (EL 3-7218)
King, Brenda, 144 W. Grand, Jackson, Tenn., (7-5824)
King, John Cash, Jr., 718 Charles Place, Memphis, Tenn., (GL 2-5403)
King, Rebecca, Box 22, Pinson, Tenn., (8-5071)
King, Thomas E., Rt. 3, Moscow, Tenn., (UP 7-6854)

Lampley, James, 341 Alexander, Memphis, Tenn., (FA 3-3770)
Lamport, Nancy, 341 Greenwood, Jackson, Tenn., (7-1244)
Lane, James Ronald, Coleman St., Big Sandy, Tenn., (UL 4-6968)
Lanier, Zoe M., 800 N. 18th, Humboldt, Tenn., (SU 4-3765)
Layton, Kenneth C., Counce, Tenn., (MU 9-3108)
Leggett, Judy, Gadsden, Tenn., (SU 4-1379)
Leitschuh, Martha, P.O. Box 513, Grand Juct., Tenn., (2398)
Lester, Annie, 3537 Tchulahoma, Memphis 18, Tenn.
Lewis, Olivia Ann, Wildersville, Tenn., (HO 8-3277)
Lewis, Wm. L., Jr., 1423 Highland, Apt. 4, Jackson, Tenn.
Light, Merrel Bradley, Box 43, Greenfield, Tenn., (5-3126)
Lockhart, Jimmy, 220 Jackson St., Jackson, Tenn., (7-3660)
Lockhart, Marilyn Kay, 220 Jackson St., Jackson, Tenn., (7-3660)
Lockhart, Rebecca Sue, Rt. 7, Jackson, Tenn., (2-1405)

Locklear, Linda, 323 Parkview, Dyersburg, Tenn., (AT 8-4596)
Long, Bob, Rt. 1, Box 10, Benton, Ky., (LA 7-5221)
Lowrance, Robert H., Gates, Tenn., P.O. Box 61, (AD 4-7086)
Lowry, Lelia, 92 Swan Drive, Jackson, Tenn., (2-3484)
Luckey, Betty Lou, 222 W. King, Jackson, Tenn., (2-3249)
Luckey, Michael L., 222 W. King, Jackson, Tenn., (2-3249)
Luton, Robert Allen, 3568 Philsdale, Memphis, Tenn., (FA 4-8537)
Lyerly, Donald, 1562 Railton Rd., Memphis, Tenn., (FA 7-0991)
Lynne, Russell Wilson, 531 Lambuth, Jackson, Tenn., (2-5816)

MacDonald, John, 521 Ridgecrest Rd., NE, Atlanta, Ga., (OR 3-0895)
McAlexander, Shirley, Rt. 3, Cedar Grove, Tenn.
McClure, Phillip, Bath Spring, Tenn., (LI 9-3229)
McCray, Francis Lee, 614 Lambuth Blvd., Jackson, Tenn., (2-1379)
McDullar, Martha Ann, Selmer, Tenn., (2-2111)
McDonald, M. Elizabeth, 244 Barham, Milan, Tenn., (MU 6-3294)
McDougal, Lynda, 3750 Westwood Cove, Memphis, Tenn., (FA 4-9728)
McDow, David, Burlison, Tenn., Box 337, (GR 6-7715)
McGee, Dale, 3615 Powell, Memphis, Tenn., (GL 2-5817)
McGill, Charles Douglas, Rt. 2, Pinson, Tenn., (8-5351)
McGrath, George Stennis, 125 Edenwood Dr., Jackson, Tenn., (2-4833)
McKissack, John Earnie, Rt. 4, Jackson, Tenn., (7-6174)
McLean, Brenda Ann, Rt. 3, Milan, Tenn., (MU 6-2037)
McLemore, Charles, Rt. 3, Box 161, Humboldt, Tenn.
McMinn, Jerry Allen, Rt. 4, Milan, Tenn., (Medina, ST 3-3680)
McLeary, Joe Webb, 20 Westwood Grdn., Jackson, Tenn., (2-1446)
Mabe, Michael Neil, 3624 Southwood, Memphis, Tenn., (GL 20210)
Mabry, Judith Ann, 1918 Pinhook Rd., Savannah, Tenn., (4995)
Mainord, Roger, Rt. 1, Beech Bluff, Tenn., (5972)
Malloy, Joseph, 173 E. Deaderick, Jackson, Tenn., (7-8222)
Malone, Cynthia T., 695 Burkett, Jackson, Tenn.
Malone, William Kay, Rt. 1, Atoka, Tenn., (TE 7-5470)
Maness, Barbara Sue, Rt. 1, Beech Bluff, Tenn.
Mangrum, Harold, Lavinia, Tenn.
Manning, Leta Carol, 4344 Tutwiler, Memphis, Tenn., (MU 3-4800)
Manning, Marilyn, Box 5, Finley, Tenn., (AT 5-4279)
Marbury, Louis Olen, Rt. 6, Brownsville, Tenn., (41 W-3)
Margrave, June, Gleason, Tenn., (MI 8-5174)
Marlow, Flora Alice, 1434 Highland, Jackson, Tenn., (7-8418)
Martin, Janice Ann, Box 65, Counce, Tenn., (MU 9-3296)
Massey, Beverly Jo, P.O. Box 4, Mason, Tenn., (4-4295)

Maxberry, Jo Krin, Box 85, Wickliffe, Ky., (ED 5-5390)
Mays, David Bruce, Pinson, Tenn., (8-5431)
Mays, James Naylor, 525 Hays, Jackson, Tenn., (7-5895)
Medlin, Robert Neil, 142 E. Deaderick, Jackson, Tenn., (7-8951)
Melson, Van, 94 James St., Jackson, Tenn.
Milam, Gene H., Rt. 1, Huron, Tenn.
Milliken, Treva Jane, P.O. Box 777, Big Sandy, Tenn., (LU 4-6962)
Mills, Thomas Ray, Box 154, Mason, Tenn., (CY 4-4470)
Mingus, John, 709 Woodland Dr., Lebanon, Tenn., (HI 4-1669)
Moore, Elise, 426 Garland Ave., Covington, Tenn., (GR 6-2485)
Moore, Carolyn, Rt. 2, Huntingdon, Tenn., (YU 6-3428)
Moore, Joy, 555 E. Baltimore, Jackson, Tenn., (2-4635)
Moore, Leonard, Friendship, Tenn., (OR 7-2931)
Moore, Margaret, 426 Garland, Covington, Tenn., (GR 6-2485)
Moore, William Victor, Rt. 2, Jackson, Tenn., (2-2225)
Morehead, Jane, 254 Campbell Street, Jackson, Tenn., (2-1918)
Morgan, Harold, 554 E. Main St., Jackson, Tenn., (7-0404)
Morris, James Hunt, Jr., Box 70, Ripley, Tenn., (600)
Morris, Mary Alice, 2681 Fiser, Memphis, Tenn., (FA 4-5604)
Morrison, Jimmy, Rossville, Tenn., (UL 3-4853)
Moser, Eddie, Rt. 6, Benton, Ky., (LA 7-7867)
Murchison, Julia, 1072 Chambliss Rd., Memphis, Tenn., (EV 7-1691)
Murchison, Caroline, 341 N. Cumberland, Jackson, Tenn.
Murray, Douglas, 149 Mimosa Dr., Jackson, Tenn., (7-9235)
Myrick, Donna Jo, 543 E. Main, Henderson, Tenn., (YU 9-2115)

Nace, Larry, 2030 Clark, Paducah, Ky., (442-2669)
Nash, Olivia Ann, 146 W. Main, Milan, Tenn., (MU 6-1275)
Nerren, Billy, 116 5th St., Bemis, Tenn., (2-5369)
Newson, William, 275 Campbell St., Jackson, Tenn., (7-4343)
Nichols, Betty, Rt. 4, Jackson, Tenn., (7-3046)
Nixon, Drusilla, 2218 Humboldt Hwy., Jackson, Tenn., (2-2770)
Norton, Martha, 4632 Millbranch Rd., Memphis, Tenn., (EV 7-2548)
Norville, Peggy, 210 Linden, Lexington, Tenn., (WO 8-7360)
Norville, Rex, 210 Linden, Lexington, Tenn., (WO 8-7360)
Norwood, Martha, Rt. 1, Mansfield, Tenn., (2353-J1)

Oakes, Emma Jane, 4379 Given, Memphis, Tenn., (MU 3-6634)
Olhausen, Joy, 585 N. Hays, Jackson, Tenn., (7-4643)
Orr, Charles T., 183 Bolivar Hwy., Jackson, Tenn., (7-8109)
Osborne, Mary Arthur, 896 Hollywood, Jackson, Tenn., (7-3627)
Overbey, John, 1151 Maria, Memphis, Tenn., (FA 4-4978)

Overstreet, Donna June, Rt. 6, Paducah, Ky., (443-3847)
Owen, Barbara, 965 N. Willett, Memphis, Tenn., (BR 4-7226)

Pace, Babbie, 829 S. 9th, Mayfield, Ky., (CH 7-2360)
Page, Judith, 1004 Vine St., Fulton, Ky., (1290-M)
Page, Rease, 177 Linda Vista, Jackson, Tenn., (7-5144)
Parham, Jackie, 127 Arlington, Jackson, Tenn., (7-0766)
Parker, Tony, 25 Caruthers Dr., Jackson, Tenn., (2-5859)
Parrish, James, 503 Greenhill, Benton, Ky., (CA 7-6701)
Pate James, Bradford, Tenn., (RI 2-3361)
Patterson, Roy John, 1236 Hollywood Dr., Jackson, Tenn., (7-3347)
Peach, Larry, Fruitland, Tenn., (SU 4-2929)
Peck, Monte, Rt. 2, Benton, Ky., (LA 7-7692)
Pennel, Joe, 3545 Vernon, Memphis, Tenn., (FA 7-1185)
Perkins, Norma Jane, Enville, Tenn., (MU 7-6307)
Perry, Karenina, Box 22, Savannah, Tenn., (3593)
Peterson, Judy, 1120 Battery Ln., Nashville, Tenn., (AM 9-0498)
Pettigrew, Janie, Stantonville, Tenn., (2-2417)
Phillips, Elizabeth, 526 Harahan, Paducah, Ky., (443-2013)
Phillips, Jeryl, 339 Natton St., Jackson, Tenn., (2-1928)
Pickens, Joe, Rt. 4, Jackson, Tenn., (2-3064)
Pierce, Carolyn, Bradford, Tenn., (RI 2-3227)
Piercey, Virginia, 324 Johnson, Jackson, Tenn., (7-5668)
Pinkston, Lila, 2386 Parkway Place, Memphis, Tenn., (GL 8-9972)
Plunk, Frances, Finger, Tenn.
Poindexter, Janice Teresa, 1238 Wil Scarlet, Memphis, Tenn., (FA 4-0053)
Prather, Jeanne, Alamo, Tenn., (MY 6-2606)

Raines, Charles Edward, 246 Russell Rd., Jackson, Tenn., (7-7256)
Raines, Douglas, 405 Lambuth, Jackson, Tenn., (2-2513)
Raines, Patricia, 99 Montclair Dr., Jackson, Tenn., (7-8154)
Rainey, Robin, 826 N. Royal, Jackson, Tenn.
Randolph, Ray A., 1245 Johnson, Alamo, Tenn., (MY 6-2426)
Rawdon, Bentley, Box 326, Obion, Tenn., (NE 4-2014)
Ray, Lawrence, 2945 Ranier, Memphis, Tenn., (EL 7-4314)
Reid, Edwin, Rt. 4, Jackson, Tenn., (2-1074)
Replogle, Jerry, 134 Melrose, Jackson, Tenn., (2-3186)
Rhear, Wayne, 225 Morgan, Jackson, Tenn., (7-9932)
Richardson, Norma, 1 Carruthers Dr., Jackson, Tenn., (7-8093)
Richardson, Tommie, 156 E. Park, Alamo, Tenn., (MU 6-5975)
Riley, Roy, 417 W. 12th, Benton, Ky., (LA 7-3701)
Rinks, Robert, 122 Peabody, Jackson, Tenn., (7-4647)

Roberts, Carol, 144 S. 8th St., Lebanon, Pa., (CR 2-2463)
Robinson, Donald Thomas, Mercer, Tenn., (4011)
Robinson, Terry, Mercer, Tenn., (4011)
Robinson, Oma, 409 St. John, Dyersburg, Tenn., (AT 5-1439)
Robinson, Sandra Joy, 1381 Farrow, Whitehaven, Tenn., (EX 7-2555)
Robinson, Larry Dwight, Box 201, Finger, Tenn., (7-3475)
Robinson, Thomas D., 10 Webb Dr., Jackson, Tenn., (7-0519)
Roote, Catherine, 147 Arlington, Jackson, Tenn., (4011)
Ross, Gerald Ray, 172 Chester Levee Rd., Jackson, Tenn., (7-8134)
Ross, Jo Karen, Adamsville, Tenn., (MU 2-4330)
Rottgering, Robert Lynn, 720 N. 24th St., Paducah, Ky., (443-6351)
Rudd, David Ray, 2408 Clay, Paducah, Ky.
Rudd, Lucinda, 2213 Jefferson, Paducah, Ky.
Russell, Bobby, Rt. 2, Huron, Tenn., (WO 8-3871)
Russell, Charles, 3621 Brookmeade, Memphis, Tenn., (EL 7-1136)

Sanders, Larry W., Rt. 6, Humboldt, Tenn., SU 4-1378)
Sanders, Sally 333 Westwood, Jackson, Tenn., (7-6344)
Saywell, Robert, Rt. 2, Box 492, W. Paducah, Ky.
Scott, Linda, 80 Summar Dr., Jackson, Tenn., (7-6412)
Scott, Nancy, 618 N. Poplar, Centralia, Ill.
Scruggs, John, 803 N. 17th, Humboldt, Tenn., (SU 4-2538)
Seacat, Diane, 4549 Hwy. 51, S. Memphis, Tenn., (EV 7-1152)
Seacat, Sherry, 4549 Hwy. 51, S. Memphis, Tenn., (EV 7-1152)
Seeley, James, 153 W. Preston, Jackson, Tenn., (7-8959)
Sevier, Mary, 176 Wisdom, Jackson, Tenn., (7-3528)
Shaw, Billie, 1305 Ward, Caruthersville, Mo., (1471)
Shaw, Lynn, 505 N. Wash., Brownsville, Tenn.
Shill, Gerald, 1063 Brownlee, Memphis, Tenn., (EV 7-4219)
Short, James, Davis St., Lexington, Tenn., (WO 8-3666)
Short, Wayne, Rt. 3, Jackson, Tenn.
Sibley, Jerry, Crump, Tenn.
Siler, Charles, 14 Sunset Ave., Jackson, Tenn., (2-2719)
Siler, Nancy, 305 W. Deaderick, Jackson, Tenn., (7-0670)
Simon, Samuel, 204½ N. Main, Memphis, Tenn., (JA 6-3857)
Simpson, Amy, 2111 Hallwood Dr., Memphis 7, Tenn., (BR 5-3262)
Sims, Billy, 1375 Ivy, Memphis, Tenn., (MU 5-1173)
Siress, Jimmie, 5033 School St., Millington, Tenn., (CA 3-3856)
Sloan, Betty, Rt. 1, Box 287, Burlison, Tenn., (6-6272)
Smith, Bettie, Kirksey, Ky., (HU 9-2653)
Smith, Charles, 841 E. College St., Jackson, Tenn., (7-3154)
Smith, Gid, Decaturville, Tenn., (UL 2-3422)

Smith, Lucinda, Highland Dr., McKenzie, Tenn., (EL 2-2474)
Smith, Robert, S. Magnolia, Adamsville, Tenn., (2-2580)
Smythe, Kelly, 128 Mimosa Dr., Jackson, Tenn., (2-4757)
Spellings, Billy, 232 Hollywood Dr., Jackson, Tenn.
Sperber, Sue, 4745 Normandy, Memphis, Tenn., (MU 3-8333)
Stader, John, 16 Villa Dr., Jackson, Tenn., (7-7744)
Stainback, John Carter, 308 Margiral, Somerville, Tenn., (HO 5-284)
Stanfill, Dorothy, 1 Mimosa Dr., Jackson, Tenn., (2-2860)
Stavely, Charles, 1210 Bernhein, Paducah, Ky., (442-1445)
Steele, Patricia, 1163 Pera Ave., Memphis, Tenn., (FA 7-6711)
Stephens, Bobby, Wingo, Ky., (FR 6-2532)
Stephens, Martha, 229 Broadway, Dyersburg, Tenn., (AT 5-7805)
Stephenson, Olivia, 141 McCorry, Jackson, Tenn., (7-1355)
Stephenson, John, 598 Echols, Memphis, Tenn., (GL 2-7251)
Steppe, Barbara, 167 Arlington, Jackson, Tenn., (7-0594)
Stewart, Carole, 417 Burkett, Jackson, Tenn., (2-3522)
Stewart, Earline T., 58 Jackson St., Bemis, Tenn.
Stewart, Patsy, 106 White, Lexington, Tenn.
Stout, Peggy, Bethel Springs, Tenn.
Strickland, Joan, 1293 Inman Rd., Memphis, Tenn., (FA 7-4063)
Strong, Douglas, 2401 Twain, Memphis, Tenn., (GL 8-0807)
Stroupe, Jerry, 244 Cumberland Cir., Nashville, Tenn., (TU 3-1576)
Stuart, Dixie, 317 McTyeire Ave., McKenzie, Tenn., (2-2730)
Stuart, William A. C., 3252 Waynoka, Memphis, Tenn., (TB 3-6117)
Sullivan, George, 3905 Blandville Rd., Paducah, Ky., (444-7433)
Summer, Diane, 232 Linden, Jackson, Tenn., (2-1292)
Swan, Rodney, Qtrs. N-29E NAS, Memphis, Tenn., (CH 3-5711)
Swofford, Karen, 2225 Twilight Rd., Dyersburg, Tenn., (AT 5-4549)

Tabb, Sandra, Rt. 3, Elizabethtown, Ky., (5-6949)
Taylor, James, Rt. 2, Jackson, Tenn., (7-9283)
Taylor, Rita, Box 3543, Henry, Tenn., (113)
Thomas, Julia, 203 E. 18 St., Caruthersville, Mo., (MO 1068)
Thomas, Ralph, Rt. 3, Brownsville, Tenn., (35 R-2)
Thomas, Robert, Rt. 1, Stanton, Tenn., (1204 W-30)
Thompson, Roxie, 131 Tucker, Jackson, Tenn., (7-4772)
Thornton, Becky, 258 Campbell St., Jackson, Tenn., (2-2262)
Thornton, Patricia, 3156 Cronwell, Memphis, Tenn., (EX 9-9071)
Thornton, Robert Earl, Brownsville, Tenn.
Thrasher, James, 56 North St., Bemis, Tenn., (7-8459)
Thrasher, Martha, 2305 Sutton St., Savannah, Tenn., (4749)

Tillman, Robert, 243 Highview, Jackson, Tenn., (7-5332)
Tilson, Margaret, 145 E. Frank, Memphis, Tenn., (WH 2-3612)
Tines, Billy, Rt. 2, Cedar Grove, Tenn., (YU 7-4495)
Townsley, Lee, 1450 Whitney Ave., Memphis, Tenn., (EL 7-1430)
Travis, Willie, Rt. 3, Box 55, Covington, Tenn., (GR 6-6569)
Trent, Glenna, 403 Ashley, Dyer, Tenn., (3531)
Treon, John, 5014 Inglwood Ct., Nashville, Tenn., (CO 2-3657)
Trevathan, Carol, Box 66, Gleason, Tenn., (MI 8-5108)
Trevathan, Rosemary, Box 66, Gleason, Tenn., (MI 8-5108)
Trogden, Barbara, 1099 Tatum, Memphis, Tenn., (GL 2-1855)
Tschorn, Donald, 2236 NW 5th Pl., Gainesville, Fla., (6-2743)
Tubbs, Bonnie, 223, Morgan, Jackson, Tenn., (7-7872)
Tubbs, Martha, Lenox, Tenn., (AT 5-7094)
Tubbs, William, 223 Morgan St., Jackson, Tenn., (7-7872)
Turner, Cynthia, 3178 Ruby Cove, Memphis, Tenn., (FA 7-1312)

Usery, Guy W., 1315 Martin, Jackson, Tenn., (2-3566)
Utley, James, 720 W. Forest, Jackson, Tenn., (7-6406)
Utley, Robert, 706 N. Royal, Jackson, Tenn., (7-5265)

Vaden, Barbara, 216 W. Main St., Halls, Tenn., (4-9143)
Vantreese, Joe, Rt. 3, Jackson, Tenn., (7-6914)
Varnell, Jo Page, Adamsville, Tenn., (2-3970)
Vaught, Roland, 1586 Marjorie, Memphis, Tenn., (WH 6-3461)

Walker, Jack, Adamsville, Tenn., (2-4742)
Wallace, Gillis, 130 North, Selmer, Tenn., (2214)
Walsh, Rita, Highland Estd., Ripley, Tenn., (713)
Walton, Eddie, 1567 Raines, Memphis, Tenn., (EX 7-5211)
Ward, Carolyn, 107 S. Mass. St., Bemis, Tenn., (7-0878)
Ward, John Edwin, P.O. Box, Humboldt, Tenn., (SA 4-1639)
Wardlow, William, 624 Neely St., Bolivar, Tenn.
Warren, Harrell, Lavinia, Tenn., (YU 7-4023)
Weatherford, Jerry, Rives, Tenn., (CH 6-2286)
Weatherly, Florence, 529 Westmoreland, Jackson, Tenn., (7-1843)
Webb, Rosa Lee, Park Circle Dr., Columbus, Miss., (FA 8-6904)
Weir, Edgar, Rt. 3, Jackson, Tenn., (7-8737)
Welch, Billy Jim, Jr., 2114 Main, Savannah, Tenn., (2159)
Welch, Cynthia, Milledgeville, Tenn., (DY 7-3137)
Welch, Franklin, Milledgeville, Tenn., (DY 7-3137)
Welch, Robert Neil, 2733 Filmore, Memphis, Tenn., (GL 2-1563)

Welker, Thomas, 164 Glendale, Jackson, Tenn., (7-5618)
West, Barbara, 3140 Larkspur Dr., Memphis, Tenn., (GL 8-3971)
West, Helen Faye, 241 Gordon St., Jackson, Tenn., (7-8876)
West, Margaret Anne, 3817 Moss Rose, Nashville, Tenn.
Wheatley, Willie Tillman, Rt. 1, Box 238-A, Brighton, Tenn., (TE 7-4660)
Whetstone, Barry, 317 Linden Ave., Jackson, Tenn.
White, Barbara, 442 W. 36th, Paducah, Ky., (442-1905)
White, Derry Lynn, 3550 Allandale Rd., Memphis, Tenn., (GL 2-4137)
White, Norma, Box 298, Burlison, Tenn., (GR 6-7701)
Whybrew, Margaret, 1270 Hollywood Dr., Jackson, Tenn., (2-5165)
Whybrew, David, 1270 Hollywood Dr., Jackson, Tenn., (2-5165)
Wilds, Neal, 540 S. Royal, Jackson, Tenn., (7-4878)
Willette, William, 2003 Trenton Rd., Jackson, Tenn., (2-1998)
Williams, Billy Wayne, 1703 Campbell St., Jackson, Tenn., (SU 4-3796)
Williams, James, Savannah, Tenn., (4413)
Williams, Martha, 534 Bailey St., McKenzie, Tenn., (EL 2-2014)
Williams, Thomas Richard, 2305 Davis St., Savannah, Tenn., (4413)
Williamson, Karey, 1341 Hollywood Dr., Jackson, Tenn., (2-1353)
Wilson, Charles, McNairy, Tenn.
Wilson, Martha Raye, Pinson, Tenn., (6-5524)
Wilson, Quentin, Big Sandy, Tenn., (LU 4-4743)
Winston, Robert, 15 Fernlawn St., Jackson, Tenn., (2-3356)
Witsell, William, Bartlett, Tenn., (MU 4-1569)
Wolfe, Bobby, 88-A Westwood Gdns., Jackson, Tenn., (7-4561)
Wood, Jerry Eugene, Rt. 1, Lexington, Tenn., (8-2129)
Wood, Jerry Newton, 114 O'Neal, Jackson, Tenn., (7-7006)
Wood, Joe Alexander, 114 O'Neal, Jackson, Tenn., (7-7006)
Wooten, Joe Dan, S. 5th St., Selmer, Tenn., (3503)
Worley, Michael, 417 Market, Bolivar, Tenn., (3806)
Wright, Edna, 416 S. Tipton, Covington, Tenn., (GR 6-2265)
Wright, Kay, Morris Chapel, Tenn., (OY 7-3316)
Wyatt, Linda, 421 S. Mass. St., Bemis, Tenn., (2-5539)
Wylie, Wilna Jean, Rt. 2, Ataka, Tenn., (Rosemarke S-1)

Yancey, Charles, Rt. 5, Brownsville, Tenn.
Yort, Chester, 4519 Aubun, Memphis, Tenn., (EX 7-4583)
Young, Marilyn, Rt. 1, Friendship, Tenn., (OR 7-4916)
Young, Ted, Boliver, Tenn., (5255)
Young, Woody, 1134 Central, Memphis, Tenn., (BR 5-0490)

Zipse, George, 5980 SW 80th, S. Miami, Fla., (MO 1-1205)

ADVERTISING

A Co-Educational College of Liberal Arts

Member of
SOUTHERN ASSOCIATION OF COLLEGES AND SECONDARY SCHOOLS
ASSOCIATION OF AMERICAN COLLEGES
NATIONAL ASSOCIATION OF SCHOOLS AND COLLEGES
OF THE METHODIST CHURCH
AND THE TENNESSEE ASSOCIATION OF COLLEGES

Offers Courses Leading to the A.B. and B.S. Degrees

APPROVED BY THE BOARD OF EDUCATION OF THE STATE OF
TENNESSEE
FOR THE TRAINING OF PUBLIC SCHOOL TEACHERS

For Catalog, Other Information, and Application Forms Write

THE DIRECTOR OF ADMISSIONS
LAMBUTH COLLEGE
JACKSON, TENN.

L. G. BALFOUR COMPANY
and
TAYLOR PUBLISHING COMPANY

L. G. BALFOUR COMPANY—Official Jeweler for the Class of 1961
TAYLOR PUBLISHING COMPANY—Publisher of the 1961 LANTERN

Represented by:

IRVING HARRIS
TOM YOKLEY

BOB GILBREATH
JOHN HARRIS

P.O. Box 496, Jackson, Tennessee Telephone: 7-5121

"Good" Is the Word
for
COLONIAL
BREAD

Compliments of
STEGALL
SHOE COMPANY

WHITAKER'S PHARMACY
CAMPBELL STREET
The Corner Druggist
for All Lambuth.

PEPSI-COLA
The Light Refreshment

BURNLEY'S
FLOWER SHOP
Fine Flowers for All
Occasions

STANDARD
DRUG STORE
Market and Lafayette Streets
FOUNTAIN SERVICE
SANDWICHES
"Your Dependable Drug Store"

HUDSON'S
Stereophonic High Fidelity
Radios Popular and Classic Hi-Fi
Records
308 E. LAFAYETTE JACKSON, TENNESSEE

The National Bank of Commerce

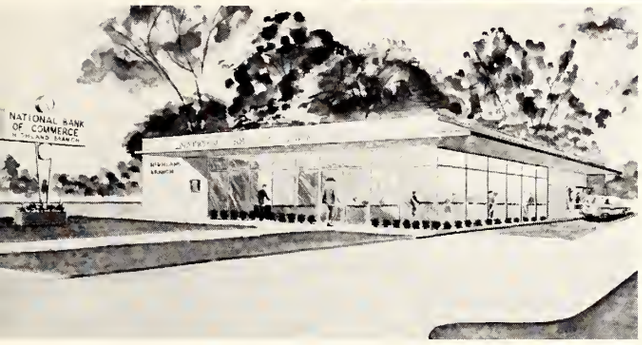

HIGHLAND BRANCH

DRIVE-IN BRANCH

The Home of
Baldwin Pianos and Baldwin Electronic
Organs

HARDEMAN
MUSIC COMPANY

"Keys to Happiness"

112 N. LIBERTY JACKSON, TENNESSEE

Concrete products co.
P. O. BOX 243 PHONE 7-8521

JACKSON, TENNESSEE

MANUFACTURERS OF NAILABLE,
LIGHTWEIGHT MASONRY UNITS
FOR FIREPROOF CONSTRUCTION

"Get all your needs at one stop."

JOHN E. PARKER CO.

SEED - HARDWARE - TOYS - GIFTS

Tel. 7-4521 Jackson, Tennessee

W.P. Dabney & Son
HOME FURNISHINGS

McCALL-HUGHES CLOTHING COMPANY

Varsity-Town Clothes

114 N. Liberty

LAYCOOK PRINTING COMPANY

Church Street South of Chester

JACKSON, TENNESSEE

The best equipped small printing plant in the South.

ROYAL STEAK HOUSE

Fine Foods in a Quiet Atmosphere

South Royal Street

JACKSON, TENNESSEE

S. M. LAWRENCE COMPANY

532 East Chester Street

JACKSON, TENNESSEE

Phone 7-8536

W. F. HORNE C. E. RAINES

BRADY & HORNE COMPANY

Plumbing, Heating, Air Conditioning

Mechanical Contractors

Phone 7-7656 495 Poplar Street

JACKSON, TENNESSEE

WHOLESALER

ELI WITT CIGAR CO.

10 2
Dr Pepper
4

Tigrett
INDUSTRIES
JACKSON, TENNESSEE

☆ INFANT FURNITURE
☆ PLAY EQUIPMENT
☆ SPORTING GOODS
☆ TOYS

PATENTED PRODUCTS OF QUALITY

Royal Crown
COLA

ADERHOLT & RHODES, INC.
Jackson, Tennessee
Phone 7-3322

McGEE-ROSS
HARDWARE DEPARTMENT
STORE
279 E. Lafayette St. 214 E. College St.
Phone
7-7306

The
COFFEE CUP
Fine Foods

THE NEW SOUTHERN
An
ALBERT NOE HOTEL

SEE THE U.S.A. IN A CHEVROLET
Truex
CHEVROLET CO.
"JACKSON'S LARGEST AUTOMOTIVE CENTER"

Coca-Cola
REG. U. S. PAT. OFF.

Rosenbloom's
JACKSON, TENNESSEE

TENNESSEE
Pump & Supply Co.
JACKSON, TENNESSEE

Star LAUNDRY & JACKSON CLEANERS
ONE OF THE SOUTH'S FINEST LAUNDRY AND DRY CLEANING PLANTS
JACKSON TENNESSEE

Dean's Country Charm Milk
—rushed fresh daily to our store in the easy-to-carry carton!
Your dairy dollars buy more in your food store
½ GAL.

Compliments of
ROBINS'
CIGAR COMPANY

Particular People Prefer
PARK LAUNDRY
CLEANERS

TO SERVE YOU BETTER
2 Locations

935 Campbell
7-7413

239 West Main
2-1515

For the Latest in Campus Clothes
Visit

Holland's

and
HOLLAND'S NORTH

☆☆☆

Jackson's Greatest Store

TENNESSEE VALLEY LIFE INSURANCE COMPANY

A Life Insurance Policy to Fit
Every Need and Budget
TENNESSEE VALLEY LIFE BUILDING PHONE 2-3341

FIVE POINTS LUMBER CO., INC.

COLLEGE, ROYAL and LEXINGTON

Compliments
of
BOND'S
Jackson's Leading Shoe Store

THE MOORE STUDIO

A Studio of Distinction
Offering the Latest
and Best Achievements
of Photographic Art

JACKSON, TENN.
215 N. Liberty

DOTSON FLOOR CO.

Tile Contractors
Factory Qualified Labor
Jackson, Tenn.
PH. 7-8041

NATHAN'S

Tomorrow's Styles Today

JACKSON, TENN.

Compliments
of
MONTGOMERY WARD
214 N. Liberty

TAYLOR PUBLISHING COMPANY
"The World's Best Yearbooks Are Taylor-made"
YEARBOOKS

For Reference

Not to be taken from this room

LAMBUTH UNIVERSITY LIBRARY
3 9866 1006 2601 8